

NOTICE OF MEETING

SHEBOYGAN COUNTY BOARD OF SUPERVISORS

Sheboygan County Courthouse
615 North 6th Street, 5th Floor
Sheboygan WI

To Observe the Meeting Remotely Dial:
(312) 626-6799
Enter Meeting ID: 858 0570 5603
Passcode: 398440

Persons wanting to observe the meeting are encouraged to listen remotely. Everyone is welcome to wear a face mask in Sheboygan County facilities.

Join Zoom Meeting

<https://us06web.zoom.us/j/85805705603?pwd=KxVEEMGJUlgfR1mHu4pBlujaeHYLU1.1>

WSCS 24/7 live stream: (Subject to WSCS Availability)

<https://videoplayer.telvue.com/player/Q88UIDYmxPJcLEwBkva9uJNWQzIzRD2W/categories/1222/stream/441?autostart=false&showtabssearch=true&fullscreen=false>.

TUESDAY, MARCH 19, 2024 at 6:00 P.M.

In compliance with Rule V under the Rules of Order of the Sheboygan County Board of Supervisors, as County Clerk of Sheboygan County, I herewith submit the following AGENDA.

AGENDA

CALL TO ORDER – Chairperson Vern Koch

CERTIFICATION OF COMPLIANCE WITH OPEN MEETING LAW

PLEDGE OF ALLEGIANCE

ROLL CALL

APPROVAL OF FEBRUARY 20, 2024 JOURNAL

PRESENTATIONS – NONE

PUBLIC ADDRESSES

As of the preparation of this Agenda no one has requested to speak. County Board rules allow interested persons to register to speak until 5:00 pm on the Monday before the County Board Meeting.

Posted 03/15/2024 @ 3:00 PM

LETTERS, COMMUNICATIONS AND ANNOUNCEMENTS

Items introduced under this heading are either referred to a Committee for action, or received for information. No action is taken at this meeting.

COUNTY ADMINISTRATOR'S REPORT

The County Administrator's Report is a monthly report by the Administrator in which noteworthy activities of County government are highlighted. In addition, the Administrator's Report presents the Administrator's perspective on the Resolutions and Ordinances being considered or introduced at this meeting. The Administrator's Report is not an action item, and no debate or deliberation arises from the Report.

CONSIDERATION OF COMMITTEE REPORTS - EXECUTIVE COMMITTEE

Resolution No. 25 (2023/24) Re: Approving Municipal Access, Storm Sewer, Lighting, Camera & Safety Equipment Easement with Village of Elkhart Lake

Committee Recommendation: Adopt
Signed in Opposition: None

CONSIDERATION OF COMMITTEE REPORTS - FINANCE COMMITTEE

Resolution No. 26 (2023/24) Re: Purchase of Approximately 30 Acres Northeasterly of State Highway 42 & South of Garton Road (Parcel No. 59014-185537)

Committee Recommendation: Adopt as amended per the committee report
Signed in Opposition: None

CONSIDERATION OF COMMITTEE REPORTS – TRANSPORTATION COMMITTEE

Ordinance No. 13 (2023/24) Re: Amending Chapters 61, 62, 63, 64 and 65 related to Airport Minimum Standards, Safety and the Airport Advisory Committee, and Naming of Sheboygan County Memorial International Airport

Committee Recommendation: Enact per committee report with approved highlighted changes to Chapters 61 & 64
Signed in Opposition: None

REPORT OF THE COUNTY ADMINISTRATOR AND THE HUMAN RESOURCES DIRECTOR

Re: Report on Elected Officials' Salaries per Chapter 47
(This report is for information only)

RESOLUTIONS INTRODUCED

Items introduced under this heading are referred to a Committee for recommendation. No formal action is taken at this meeting unless noted.

Resolution No. 27 (2023/24) (From Finance Committee)

Re: Authorizing the Finance Committee and Finance Director to Balance Over Budget Departmental Accounts

Resolution No. 28 (2023/24) (From Transportation Committee)

Re: Purchase of Commercial Hangars (Part of Parcel No. 59026-384630)

ORDINANCES INTRODUCED

Items introduced under this heading are referred to a Committee for recommendation. No formal action is taken at this meeting unless noted.

Ordinance No. 14 (2023/24) (From Health & Human Services Committee)

Re: Creating an Oversight Committee to Advise Sheboygan County in Administering and Evaluating the Treatment Alternatives and Diversion Program (TAD)

Ordinance No. 15 (2023/24) (From Human Resources Committee)

Re: Amending Certain Elected Officials' Salaries (County Clerk, Register of Deeds, and Treasurer)

Ordinance No. 16 (2023/24) (From Law Committee)

Re: Amending Chapter 12, County Emergency Medical Services Council

Ordinance No. 17 (2023/24) (From Transportation Committee)

Re: Establishing Speed Zone on: County Road "II" (Town of Sherman)

Ordinance No. 18 (2023/24) (From Transportation Committee)

Re: Establishing Speed Zone on: County Road "J" (Town of Rhine)

ADJOURNMENT

Respectfully submitted this 15th day of March, 2024.



JON DOLSON, COUNTY CLERK

* * * * *

NOTES:

Reminder: Expense sheets for the period ending March 15, 2024 are due in the County Clerk's Office no later than Tuesday, March 19, 2024 or you may bring it to the meeting.

Persons with disabilities needing assistance to attend or participate are asked to notify the County Clerk's Office at 920.459.3003 prior to the meeting so that accommodations may be arranged.

JOURNAL OF THE MEETING OF THE SHEBOYGAN COUNTY BOARD OF SUPERVISORS

February 20, 2024

Pursuant to Wis. Stat. § 59.11, the February 20, 2024 session of the Sheboygan County Board was called to order by Chairperson Vern Koch at 6:00 p.m. Chairperson Koch noted that the notice of meeting was posted on February 16, 2024 at 10:00 a.m. in compliance with the open meeting law. The meeting opened with the Pledge of Allegiance by all present.

The roll call was taken and recorded with 23 Supervisors present, (1) Supervisor attended remotely: Supervisor Wegner; Absent: 2, Supervisors Coulson, and Immel.

Supervisor Brauer moved for approval of the January 16, 2024 Journal, which was distributed to all supervisors prior to the meeting. The motion was seconded by Supervisor Goehring and carried on unanimous roll call vote of the board.

PRESENTATION

Steve Steinhardt, Director of Emergency Management – Presentation on the County Mass Notification System.

LETTERS AND COMMUNICATIONS - NONE

COUNTY ADMINISTRATOR'S REPORT - NONE

COMMITTEE REPORTS

The Clerk read the report of the Executive Committee regarding **Resolution No. 24 (2023/24) Carryover of Unexpended 2023 Appropriations to 2024** recommending adoption.

Supervisor Goehring moved to adopt the resolution. The motion was seconded by Supervisor Brauer and carried on unanimous roll call vote of the board.

The Clerk read the report of the Executive Committee regarding **Ordinance No. 13 (2023/24) Amending Chapters 61, 62, 63, 64 and 65 related to Airport Minimum Standards, Safety and the Airport Advisory Committee, and Naming of Sheboygan County Memorial International Airport** recommending enactment.

Pursuant to Rule 2.13 the Chairperson referred Ordinance No. 13 to the Transportation Committee for additional review and bring back it's decision at the March 19, 2024 County Board meeting.

(Vice-Chairperson Abler presiding)

Pursuant to Rule IV of the Rules of Order, the following resolutions were introduced by the Clerk and referred by the Vice-Chairperson as indicated:

Resolution No. 25 (2023/24) Re: Approving Municipal Access, Storm Sewer, Lighting, Camera & Safety Equipment Easement with Village of Elkhart Lake referred to the Executive Committee.

Resolution No. 26 (2023/24) Re: Purchase of Approximately 30 Acres Northeasterly of State Highway 42 & South of Garton Road (Parcel No. 59014-185537) referred to the Finance Committee.

ADJOURNMENT

Supervisor Te Stroete moved to adjourn. Supervisor Brauer seconded the motion which carried on unanimous roll call vote of the board. The meeting was adjourned at 6:20 p.m. **The next scheduled meeting is Tuesday, March 19, 2024 at 6:00 p.m.**

SHEBOYGAN COUNTY RESOLUTION NO. 25 (2023/24)

Re: Approving Municipal Access, Storm Sewer, Lighting, Camera & Safety Equipment Easement with Village of Elkhart Lake.

WHEREAS, Sheboygan County owns certain real estate located in the Village of Elkhart Lake, as described in the legal description and map attached hereto as Exhibit A; and

WHEREAS, the Village of Elkhart Lake desires access over and across Outlot 1 of the County's real estate by way of a 20 foot wide easement for Municipal Access.

NOW, THEREFORE, BE IT RESOLVED that Sheboygan County approves the Municipal Access, Storm Sewer, Lighting, Camera and Safety Equipment easement with the Village of Elkhart Lake on file with the County Clerk.

BE IT FURTHER RESOLVED that the County Board Chairperson and the County Clerk be authorized to sign said easement on behalf of Sheboygan County.

Respectfully submitted this 20th day of February, 2024.

TRANSPORTATION COMMITTEE

Thomas Wegner /cs
Thomas Wegner, Chairperson

Al Bosman
Al Bosman, Secretary

Roger Te Stroete
Roger Te Stroete, Vice-Chairperson

Jacqueline Veldman
Jacqueline Veldman

Jon Kunjow
Jon Kunjow

Opposed to Introduction:

kapur

SHEET 1 OF 2

That part of Outlot 1, of Certified Survey Map as recorded within Volume 27, on Pages 312-313, of Certified Survey Maps of the Sheboygan County Registry, as Document No. 2034749, being part of the SE 1/4 of the NE 1/4 of Section 29, Township 16 North, Range 21 East, situated within the Village of Elkhart Lake, Sheboygan County, Wisconsin.

That part of Outlot 1, of Certified Survey Map as recorded within Volume 27, on Pages 312-313, of Certified Survey Maps of the Sheboygan County Registry, as Document No. 2034749, being part of the SE 1/4 of the NE 1/4 of Section 29, Township 16 North, Range 21 East, situated within the Village of Elkhart Lake, Sheboygan County, Wisconsin, and described as follows:

Commencing at the southeast corner of said Outlot 1; thence North 89°28'23" West, along the south line of said Outlot 1, 26.85 feet to the Point of Beginning; thence continuing North 89°28'23" West along said south line, 275.18 feet to the southwest corner of said Outlot 1; thence North 00°21'26" West, along the west line of said Outlot 1, 27.18 feet; thence South 89°28'21" East, 74.92 feet; thence South 00°31'39" West, at a right angle, 10.00 feet; thence South 89°28'21" East, at a right angle, 160.75 feet to a point of curvature; thence Southeasterly along the arc of said curve to the right, 44.68 feet, said curve having a radius of 55.00 feet and a chord bearing South 66°11'59" East, 43.46 feet to the Point of Beginning. Containing 5,264 square feet / 0.121 acres of land, more or less.

FILENAME: Z:\Shop Co\Shop_Co\1606-202006-2023 General_Engineering_Services\1606 - Multi-use Prod\Survey\0605230196_ACCESS_CASE_0304.dwg
 LAST SAVED DATE: 1/9/2024
 PLOT DATE/TIME: 1/9/2024 8:51 AM
 PLOTTED BY: ERIC A. QUESTADSON, P.E.

kapur

SHEET 2 OF 2

(FOR ACCESS TO THE PUBLIC)

That part of Outlot 1, of Certified Survey Map as recorded within Volume 27, on Pages 312-313, of Certified Survey Maps of the Sheboygan County Registry, as Document No. 2034749, being part of the SE 1/4 of the NE 1/4 of Section 29, Township 16 North, Range 21 East, situated within the Village of Elkhart Lake, Sheboygan County, Wisconsin.

SCALE: 1"=50'

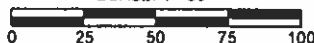

= Easement Area Within Outlot 1

NORTH REFERENCED TO THE WISCONSIN COUNTY COORDINATE SYSTEM, SHEBOYGAN COUNTY. THE EAST LINE OF THE NE 1/4 OF SECTION 29 T.18N., R.21E., BEARING N00°18'11"W.

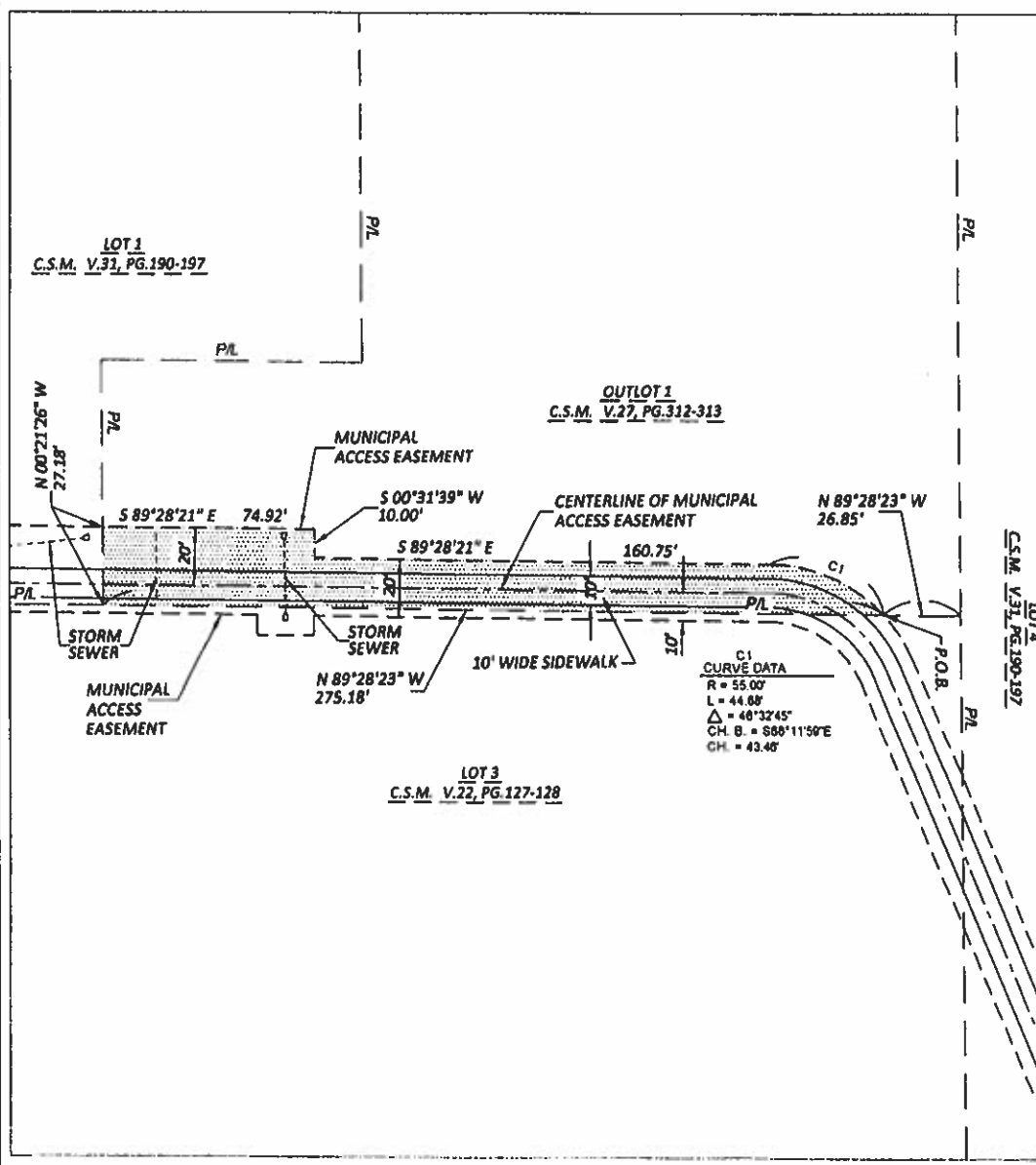

FISCAL NOTE
February 2024

Resolution No. 25 (2023/24) RE: Approving Municipal Access, Storm Sewer, Lighting, Camera & Safety Equipment Easement with Village of Elkhart Lake.

Funding:

No additional funding needs are anticipated as a result of the resolution.

Respectfully Submitted,

A handwritten signature in black ink, appearing to read "Steve Hatton", written over a horizontal line.

Steve Hatton, Finance Director
February 20, 2024

COMMITTEE REPORT TO THE COUNTY BOARD

WE, THE FINANCE COMMITTEE

TO WHOM WAS REFERRED RESOLUTION NO: 26

RE: **Purchase of Approximately 30 Acres Northeasterly of State Highway 42
& South of Garton Road (Parcel No. 59014-185537)**

HAVE CONSIDERED THE SAME AND RECOMMEND:

- ☐ ADDITIONAL TIME BE GRANTED TO CONSIDER THE MATTER
- ☐ THE RESOLUTION BE ADOPTED
- ☐ FILING WITH THE CLERK
- ☒ AMENDING THE RESOLUTION AS FOLLOWS:

Amend per revised red-lined version and adopt as amended.

RESPECTFULLY SUBMITTED THIS 19th DAY OF March 2024

FINANCE COMMITTEE

OPPOSED TO THE REPORT:

ROGER TE STROETE

KATHLEEN DONOVAN

WILLIAM C. GOEHRING

KEITH ABLER

THOMAS WEGNER

CONCURRING IN THE REPORT:

Roger Te Stroete
ROGER TE STROETE

Kathleen Donovan
KATHLEEN DONOVAN

William C. Goehring
WILLIAM C. GOEHRING

Keith Abler
KEITH ABLER

Thomas Wegner /ws
THOMAS WEGNER

SHEBOYGAN COUNTY RESOLUTION NO. 26 (2023/24)

Re: Purchase of Approximately 303 Acres Northeastly of State Highway
42 & South of Garton Road (Part of Parcel No. 59014-185537)

WHEREAS, the Transportation Committee has evaluated the operational needs of the
Transportation Department; and

WHEREAS, the Transportation Committee has determined that there is insufficient space at
the State Highway 42 County shed to accommodate current and anticipated future growth at the
facility; and

WHEREAS, the County Board has determined that acquiring the approximately 30-3 acres
adjacent to the State Highway 42 County shed will best serve the public interest as well as future
needs of County operations.

NOW, THEREFORE, BE IT RESOLVED, the WB-13 Vacant Land Offer to Purchase dated
~~February 5~~ March 11, 2024, for part of parcel no. 59014-185537, on file in the County Clerk's Office
and approved by sellers is hereby approved.

BE IT FURTHER RESOLVED, by the Board of Supervisors that the County Board
Chairperson and the County Clerk are authorized and directed to execute all documents as
necessary to complete such transaction.

BE IT FURTHER RESOLVED, that the 2024 Budget as adopted by the County Board on
November 7, 2023, is hereby amended and adjusted to reflect the Transportation Department's use
of \$~~445,725.00~~ 45,000.00 from the Highway Department Unrestricted Net Position for the purchase
of the herein described parcel.

Respectfully submitted this 20th day of February, 2024.

TRANSPORTATION COMMITTEE

Thomas Wegner, Chairperson

Roger Te Stroete, Vice-Chairperson

Al Bosman, Secretary

Jacqueline Veldman

Jon Kuhlow

Opposed to Introduction:

FISCAL NOTE
March 2024

**Resolution No. 26 (2023/24) RE: Purchase of Approximately 3 Acres Northeasterly of
State Highway 42 & South of Garton Road (Part of
Parcel No. 59014-185537)**

Funding:

Funding is proposed to come from the Highway Department Fund's Unrestricted Net Position. Funding in this manner is consistent with Net Position Policy for the Highway Fund.

***Highway Fund** – Unrestricted net position shall be at a minimum 10% of fund expenses to provide necessary working capital. Any surplus net position may be utilized for one-time expenses, such as capital outlay acquisition, or funding of capital projects provided there is sufficient cash position for the fund.*

Respectfully Submitted,



Steve Hatton, Finance Director

March 19, 2024

COMMITTEE REPORT TO THE COUNTY BOARD

WE, THE TRANSPORTATION COMMITTEE

TO WHOM WAS REFERRED ORDINANCE NO: 13

RE: **Amending Chapters 61, 62, 63, 64 and 65 related to Airport Minimum Standards, Safety and the Airport Advisory Committee, and Naming of Sheboygan County Memorial International Airport**

HAVE CONSIDERED THE SAME AND RECOMMEND:

- ☐ ADDITIONAL TIME BE GRANTED TO CONSIDER THE MATTER
☒ THE ORDINANCE BE ENACTED (With noted changes below)
☐ FILING WITH THE CLERK
☐ AMENDING THE ORDINANCE AS FOLLOWS:

Enact with approved highlighted changes to Chapters 61 & 64 by the Transportation Committee on March 4, 2024 - Ordinance does not change.

RESPECTFULLY SUBMITTED THIS 19th DAY OF March 2024

TRANSPORTATION COMMITTEE

OPPOSED TO THE REPORT:

THOMAS WEGNER

ROGER TE STROETE

AL BOSMAN

JON KUHLOW

JACQUELINE VELDMAN

CONCURRING IN THE REPORT:

THOMAS WEGNER



ROGER TE STROETE

AL BOSMAN



JON KUHLOW



JACQUELINE VELDMAN

SHEBOYGAN COUNTY ORDINANCE NO. 13 (2023/24)

Re: **Amending Chapters 61, 62, 63, 64 and 65 related to Airport Minimum Standards, Safety and the Airport Advisory Committee, and Naming of Sheboygan County Memorial International Airport**

WHEREAS, the Sheboygan County Memorial Airport began operating in 1960 in the Town of Sheboygan Falls; and

WHEREAS, over the years the airport has grown the services offered to pilots, passengers, corporate stakeholders and citizens of the Sheboygan County community including the addition of a U.S. Customs facility under the User Fee Agreement Program, pursuant to Title 19, United States Code, Section 586, which allows for U.S. Customs and Border Protection processing of aircraft, passengers and cargo entering the United States; and

WHEREAS, in recognition of the addition of the U.S. Customs facility and services at the Airport, the Transportation Committee recommends adding "international" to the name of the Sheboygan County Memorial Airport; and

WHEREAS, as the needs and services at the Airport have changed, county staff has reviewed Chapters 61 through 64 of the Sheboygan County Code relating to minimum standards and safety and Chapter 65 related to the Airport Advisory Committee, and the Transportation Committee recommends approval of the revisions to Chapters 61 through 65 of the County Code.

NOW, THEREFORE, the County Board of Supervisors of the County of Sheboygan does ordain as follows:

Section 1. **Amending Chapters 61, 62, 63, 64 and 65.** Chapters 61, 62, 63, 64 and 65 of the Sheboygan County Code of Ordinances are hereby amended as attached hereto (deletions indicated by strikeouts; additions by underline).

Section 2. **Changing Name of Airport.** Sheboygan County Memorial Airport shall hereafter be called the Sheboygan County Memorial International Airport.

Section 3. **Effective Date.** The herein Ordinance shall take effect upon enactment.

Respectfully submitted this 16th day of January, 2024.

TRANSPORTATION COMMITTEE

Thomas Wegner, Chairperson

Al Bosman, Secretary

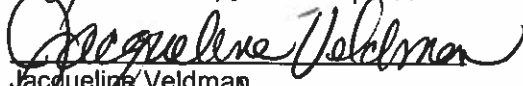

Roger Te Stroete, Vice-Chairperson

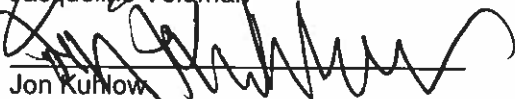
Jacqueline Veldman

Jon Kurlow

Opposed to Introduction:

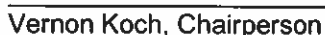
Countersigned by:

Vernon Koch, Chairperson

CHAPTER 61
SHEBOYGAN COUNTY MEMORIAL ~~INTERNATIONAL~~ AIRPORT

- 61.01 OPERATION OF AIRPORT
- 61.02 DEFINITION OF WORDS AND PHRASES
- 61.03 AIRPORT OPERATION POLICIES
- 61.04 ZONING OF LAND USES
- 61.05 UTILITIES
- 61.06 ENTRANCES
- 61.07 SPECIAL VARIANCE
- 61.08 ENFORCEMENT
- 61.09 PENALTY
- 61.10 MULTIPLE OWNERSHIP

61.01 OPERATION OF AIRPORT. The Transportation Committee shall have supervision over equipment, maintenance, and operation of the Sheboygan County Memorial ~~International~~ Airport as follows:

(1) The Committee shall adopt regulations and establish fees or charges for the use of said Airport not inconsistent with this Ordinance.

~~(2) The Committee shall employ an Airport Superintendent whose salary shall be approved by the County Board, and the Committee shall specify those duties.~~

~~(3)~~(2) The Committee shall prepare and submit an annual report to the County Board. Such report shall include information on Aircraft traffic, Airport expenditures and revenues, and comparative figures on past, present, and future traffic and activity in addition to other information that the Committee may deem pertinent to the report.

~~(4)~~(3) The Committee shall submit to the County Board an annual budget setting forth anticipated revenues and expenditures including capital improvements and the amount recommended to be raised by taxation for Airport purposes.

~~(5)~~(4) The Committee shall make studies and conduct surveys from time to time to assist it in improving the operation of the Airport and for planning purposes.

~~(6)~~(5) The Committee shall, in cooperation with the appropriate County Department, establish an Airport accounting system of sufficient detail to enable the Committee to accurately establish rates and charges for lease purposes and to eliminate possible inefficient operation and maintenance practices.

~~(7)~~(6) The Committee shall prepare and adopt uniform leases and agreements for the various types of Airport activities and land uses authorized in this Ordinance.

~~(8) The Committee shall adopt rules and regulations governing taxiing, landing, and taking off of all aircraft using the Sheboygan County Memorial Airport.~~

~~(9)~~(7) The Committee shall cooperate with and receive the cooperation of County Departments providing services or assistance to the Airport.

~~(8) The Committee shall have such additional authority as delegated by the County Board in Chapter 2 of the County Code.~~

61.02 DEFINITION OF WORDS AND PHRASES. As used in this Ordinance, unless the context otherwise requires:

(1) **"Airport"** means the Sheboygan County Memorial ~~International~~ Airport.

(2) **"Apron"** means that paved area designed and used solely for the temporary parking and servicing of aircraft.

(3) **"Concession"** means any non-aeronautical facility or service required for the convenience of the public using the Airport.

- (4) **"Fixed-Base Operator"** means any person, firm, corporation, or association carrying persons or property for hire or furnishing aeronautical services, supplies, or instruction and conducting such business from a particular municipal airport.
- (5) **"Hangar"** means any building designed and used for the aeronautical purposes providing space for aircraft and service activities.
- (6) **"Lessor"** means owner as defined in Subsection (2) of this Section.
- (7) **"Multiple T-Hangar"** means a rectangular-shaped building capable of housing two (2) or more aircraft and which provides individual door openings for each aircraft.
- (8) **"Owner"** means Sheboygan County.
- (9) **"Tie-down"** means an area designed and used for the parking and tying down and storage of aircraft.
- (10) **"Public thoroughfare"** means all areas in the administration area of the Airport designed and used for the passage of people in vehicles or on foot.
- (11) **"Shop"** means a building capable of housing one (1) or more aircraft while such aircraft are being repaired.
- (12) **"Taxiway"** means a paved area designated solely for the taxiing of aircraft except apron areas.
- (13) **"Tie-down"** means an area designed and used for the parking and tying down and storage of aircraft.
- (14) **"Vehicle"** means every device in, upon, or by which any person or property is or may be transported or drawn upon a public highway.
- (15) **"Zoning Map"** means the Sheboygan County Memorial International Airport Map A, which is on file in the Airport Superintendent's office and County Clerk's office, made a part of this ordinance by reference.

61.03 AIRPORT OPERATION POLICIES. The Committee, in carrying out its duties and responsibilities, shall adhere to the following owner policies:

- (1) The owner may engage in aviation activities as set forth in Chapter 64 of the County Code.
- (2) The owner shall encourage the development of the Airport in those areas where substantial building costs are incurred by lessees, by approving long-term leases which provide for the re-examination and readjustment of rates and charges at specified periods of time during the term of the lease.
- (3) Lessees shall be selected on the basis of tenant's desirability and not by bid basis. In determining the use of space in the terminal building, first consideration should be given to public convenience and necessity.
- (4) Buildings to be constructed by lessees shall be of metal or masonry or a combination thereof, except those referred to in Subsection 61.04(4), below, and the building plans and location shall be approved in writing by the ~~Committee~~ Airport Superintendent prior to construction.

61.04 ZONING OF LAND USES. The designated land areas of the ~~Map~~ Airport are hereby zoned in accordance with the current version of the ~~Airport Layout Plan (ALP) approved as revised by the Federal Aviation Administration (FAA). Said ALP is referred to as "Map A" throughout this Chapter. Copies are on file in the Airport Superintendent's Office and County Clerk's Office and made a part of this Ordinance by reference.~~ Zoning Map. All activities, operations, functions, and land uses shall conform to the limitations set forth in the following Subsections:

- (1) Terminal Area. This area shall be the public use area and shall be developed by the owner. The terminal building and such other buildings needed for the public shall be located in this area.
- (2) Utility and Service Area. This area shall be the location for Airport utility and service buildings for housing maintenance equipment and fire and crash equipment.
- (3) Commercial Aviation Areas.
 - (a) Allowable Activities. All commercial aviation business normally conducted by fixed-base operators shall be located in this area. Sale and maintenance of aircraft, engines, parts, and accessories, including the sale of gasoline and oil, aircraft storage, flight training, aircraft rentals, and charter services are allowable activities and such concessions as granted by lease or agreement.
 - (b) Lot Sizes. All lots shall have a minimum of thirty-three thousand (33,000) square feet.
 - (c) Set-backs. ~~All set-back lines shall be as designated on Map A of this Ordinance~~ Five (5) feet from each lot line.
 - (d) Building Heights. All buildings shall not exceed a maximum height of forty (40) feet above the grade level.
 - (e) Building Sizes. The initial buildings constructed by the lessee shall have a minimum floor area of at least seven thousand five hundred (7,500) square feet.
- (4) Industrial Hangar Area.
 - (a) Allowable Activities. All non-commercial hangars, excluding multiple T-hangars, shall be located in this area, and the exclusive use of this area shall be aircraft housing. Aircraft maintenance and repair may be performed by the owner or regular full-time employees of the owner. In the case of a multiple-owner hangar, rules apply to each as if they were a single owner, except that a cooperative agreement between owners for hangar administration, aircraft movement, and aircraft repairs and maintenance is permitted. No flammable liquids except fuel required for heating the building and those required for aircraft maintenance shall be stored above or below the ground, nor shall aviation fuels be dispensed in this area other than by dispensing equipment operating from the commercial aviation areas; provided, however, that aviation fuel may be dispensed only into aircraft owned, leased, or controlled by the owner or lessee of the Industrial Hangar if such owner or lessee has installed aviation fuel storage tanks in the Airport fuel farm. The Committee shall also have the authority to establish a policy waiving the above limitations on a temporary basis, but such waiver and temporary basis shall not exceed three (3) full calendar days for transient aircraft or emergency use situations and shall not exceed ninety (90) days for locally-based aircraft requiring storage facilities not presently available at the fixed base operator's facility.
 - (b) Lot Sizes. Lot sizes shall be as designated on the current version of the ~~Airport Layout Plan approved as revised by the FAA. Said ALP is referred to as Map A throughout this Chapter. Copies are on file in the Airport Superintendent's Office and the County Clerk's Office and made a part of this Ordinance by reference.~~ Zoning Map.
 - (c) Set-Backs. ~~All set back lines shall be as designated in Map A of this Ordinance~~ Five (5) feet from each lot line.
 - (d) Building Heights. All buildings shall not exceed a maximum height of 40' above the grade level.
 - (e) Building Sizes. Any building constructed in this area shall have a minimum floor space of 2,500 square feet and a minimum clear door opening of 45' wide and 14' feet high.

(5) Multiple T-Hangar Area.

- (a) Allowable Activities. This area shall be restricted to the location of multiple unit T-Hangars for the storage of aircraft. Only aircraft owners or their regular full-time employees may perform maintenance or repairs on their aircraft in this area. No flammable liquids shall be stored above or below the ground. Aircraft shall not be parked in the manner which interferes with movement of aircraft in this area.
- (b) Lot Sizes. All lots shall be a minimum width of 52' feet and length shall be determined by the number of units constructed.
- (c) Set-backs. ~~All set-back lines shall be as designated on Map A of this Ordinance~~ Five (5) feet from each lot line.
- (d) Building Sizes. All buildings shall have sufficient floor space to house eight (8) aircraft and all old buildings reconstructed in this area shall have door openings of at least 39'6" and a minimum clear height of 10'6", and all new buildings constructed shall have a minimum door opening of 39'6" wide and a minimum clear height of 11'6".

(6) Tie-Down Area. Those areas shall be used for the permanent tie-down of aircraft based on the Airport or those transient aircraft remaining longer than four (4) hours. Temporary tie-down areas may be designated by the ~~Committee~~ Airport Superintendent.

(7) Apron Areas. These public areas shall be used for unloading or loading passengers, refueling aircraft, and the parking of aircraft for periods less than four (4) hours. All single-engine aircraft parked on the apron temporarily shall be secured by "tie-downs."

(8) Individual Hangar Area.

(a) Allowable Activities.

- 1. The exclusive use of this area shall be for storage of ~~the type of airworthy~~ aircraft ~~whose~~ ~~which~~ use does not conflict with commercial services as defined under Sheboygan County ~~Ordinance Code~~ Chapter 64.
- 2. A hangar owner may lease or rent part of the hangar space to another but only for ~~airworthy~~ aircraft storage. A hangar owner wishing to lease or rent the entire hangar may do so with advance approval of and subject to conditions established by the Transportation Committee.
- 3. Aircraft maintenance and repair may be performed ~~only~~ by the aircraft owner. No flammable liquids shall be stored above or below the ground nor shall aviation gasoline be dispensed in this area.
- 4. Aircraft shall not be parked in a manner which interferes with movement of aircraft within this area.

(b) Lot Sizes. All lot sizes shall be as designated on ~~Detail Map A dated November 1, 2004, to Map A of this Ordinance~~ as follows:

- 1. Lots 1a through 6a: 60' wide by 60' deep.
- 2. Lots 1 through 30: 60' wide by 70' deep.
- 3. Lot 31: 80' wide by 70' deep.
- 4. Lots 232 through G240: 80' wide by 80' deep.
- 5. Requests for modifications to lot sizes from the specifications defined above shall be reviewed by the Transportation Committee.

- (c) Setbacks. ~~All setback lines shall be as designated on Detail Map A dated November 1, 2004, to Map A of this Ordinance~~ All setbacks as listed on Zoning Map.
- (d) Building Heights. All buildings shall not exceed a maximum height of 40' above the grade level. No external protrusions, braces, or supports shall exceed the height of the roof.
- (e) Building Sizes. Any hangar building constructed in this area shall comply with the sizes defined below:
 - 1. Lots 1a through 6a: 42' wide by 40' deep minimum hangar size; 50' by 40' deep maximum hangar size.
 - 2. Lots 1 through 6: 42' wide by 42' deep minimum hangar size; 42' wide by 45' deep maximum hangar size.
 - 3. Lots 7 through 31; Lots F124 through F231; and Lots G131 through G140: 42' feet wide by 42' deep minimum hangar size; 50' wide by 50' deep maximum hangar size.
 - 4. Lots G232 through G240: 60' wide by 60' deep minimum hangar size; 70' wide by 70' deep maximum hangar size.
 - 5. Requests for hangar sizes which do not conform to specifications defined above shall be reviewed by the Transportation Committee.
- ~~(f) The Committee shall develop the necessary incidental lease/contract requirements which among other things shall specifically prohibit County improvement or maintenance of the above area.~~

(9) Fuel Farm Area.

- (a) Allowable Activities. This area is reserved for the storage of fuel used in aircraft owned by Airport tenants [as permitted by Section 61.04(4)(a)] or fuel dispensed by the fixed-base operator.
- (b) Written Agreement. A written agreement between a fuel farm tenant, other than a fixed-base operator, and the Transportation Committee shall contain but shall not be limited to the following provisions:
 - 1. At no time shall the fuel farm tenant share, sublease, or in any other manner provide fuel or fueling facilities to any other tenant or any other aircraft except those aircraft owned or leased for the exclusive use of the tenant(s) designated in this agreement.
 - 2. Tenant shall install and maintain all fuel facilities within the fuel farm in accordance with plans and specifications approved in writing by the Transportation Committee.
 - 3. Tenant shall comply with all federal, state, and local laws and regulations governing the installation, operation, and maintenance of all fueling facilities, equipment, and dispensing trucks.
 - 4. Dispensing trucks, bulk fuel trucks, emergency vehicles, and other vehicles approved by the Transportation Committee or Airport Superintendent shall be the only vehicles permitted within the fuel farm.
 - 5. The tenant shall pay fuel flowage charges which are similar to those at the highest rate being paid by the fixed-base operator for similar fuel dispensed at the Airport.
 - 6. The fuel farm tenant shall submit to the Transportation Committee a written plan which sets forth the extent of operations to include: fuel grades;

estimated annual volume; experience and training of fuel-handling personnel; type, size, and condition of all fueling facilities and equipment to be used; and provisions for the security and safety of the facility.

- A. The plan which shall be complied with once approved and shall be updated as required by the Transportation Committee.
 - B. Acceptable minimum requirements for the items defined in Subsection (9)(b)6. are to be obtained from **Federal Aviation Administration Advisory Circular (FAA AC) 150/5230-4**, "Aircraft Fuel Storage, Handling, and Dispensing on Airports," a copy of which is on file in the Office of the County Clerk and the Airport Superintendent's Office.
7. The following minimum standards shall be in addition to the above:
- A. Fuel tanks allowed in fuel farm area shall have a minimum capacity of ten thousand (10,000) gallons.
 - B. Fuel tanker trucks having a one thousand- (1,000-) gallon minimum ~~but not exceeding two thousand five hundred (2,500-) gallon maximum size~~ shall be allowed to service the fuel farm tenant's own aircraft at the Airport.
 - C. Off-use parking of tenant's fuel tanker trucks shall be permitted on Airport grounds only in area(s) designated by the Transportation Committee.
 - D. Bulk fuel tanker trucks shall have access to fuel farm area only.
 - E. Fuel farm tenant aircraft fueling locations:
 - (i) Industrial tenants who own a fuel tank located in the fuel farm shall fuel his or her own aircraft on his or her own industrial lot site in an area that meets the fueling requirements set forth in FAA AC 150/5230-4.
 - (ii) Commercial tenants who own a fuel tank located in the fuel farm shall fuel his or her own aircraft in a "fueling area" designated by the Transportation Committee on the Airport grounds.
 - (iii) Private tenants who own a fuel tank located in the fuel farm shall fuel his or her own aircraft in a "fueling area" designated by the Transportation Committee on the Airport grounds.
- (c) State Requirements. Placement of fuel tanks at the Airport shall comply with all ~~Wisconsin Administrative Code~~ requirements of the **Wisconsin Commercial Building Code** presently in effect (to-wit: Ind. 8.12, 8.20, 8.21, 8.22, 8.23, and 8.40) and any acts amendatory or supplementary thereto which may hereafter be adopted by the state, all of which are made a part hereof by reference.
- (d) Insurance. Fuel farm tenants shall provide and keep in effect general liability insurance coverage for the fuel farm operations having limits of not less than One Million Dollars (\$1,000,000.00) in which the County is included as an "Additional Insured/Lessor" and shall annually supply to the County a Certificate of Insurance showing compliance with this requirement.
- (10) Architectural and Aesthetic Control. All buildings, landscaping, parking areas, and exterior signage shall be substantially consistent with and compatible with existing improvements at the Airport. Designs, specifications, colors, materials, and dimensions shall be submitted to the Airport Superintendent for review for compliance with this Ordinance. The determination

of the Airport Superintendent may be reviewed by the Transportation Committee upon request.

61.05 UTILITIES. All users of water from the Airport well and sewage facilities shall provide their own pipes to their lot lines and shall pay a connection fee and a yearly service fee to the owner. The owner shall provide the necessary pipe lines from the utility location to the lessee's lot line. All electrical and telephone utilities shall be arranged for and paid by the lessee, and the location of all lines and poles shall first require approval by the Committee.

~~61.06 ENTRANCES. The only entrance to the Airport shall be the road laid out by the proper authorities with the Transportation Committee as shown on Map A.~~

61.076 SPECIAL VARIANCE. The Committee shall be authorized to issue special building permits for special purpose hangars in compliance with Federal Aviation Administration grant assurances on the following conditions:

- (1) The hangar shall be for the sole purpose of storing non-commercial aircraft of a special category such as antique aircraft, home-built aircraft, or experimental aircraft.
- (2) The aircraft shall be of such nature so that its size makes storage in the sizes of buildings presently covered hereinabove impractical.
- (3) The hangar be of the same construction as specified hereinabove.
- (4) The building separations required in the individual hangar area and the Wisconsin ~~Industrial Commission-Commercial~~ Building Code or any local building codes be complied with.
- (5) The use of the building be restricted to the storage of the special aircraft involved unless said special aircraft is no longer housed at the Sheboygan County Memorial ~~International~~ Airport at which time use of said building shall be for such purposes as permitted in the sole discretion of the Transportation Committee.

61.087 ENFORCEMENT. It shall be the duty of the Airport Superintendent and the Sheboygan County Sheriff's Department to enforce the provisions of this Ordinance.

61.098 PENALTY. Any person who shall violate any of the provisions of this Ordinance shall, upon conviction thereof, forfeit not less than One Dollar (\$1.00) nor more than Two Hundred (\$200.00) together with the costs of prosecution and, in default of payment of the forfeiture and costs of prosecution shall be imprisoned in the County Jail until said forfeiture and costs are paid, but not exceeding ninety (90) days.

61.09 MULTIPLE OWNERSHIP. Any structures at the Airport may be owned by more than one individual so long as the lease provisions for such structure shall contain a default provision that provides that a default of one unit of ownership shall be a default of all of the units of ownership and, unless such default is remedied within thirty (30) days of written notice thereof to all of the unit owners, all of such owners shall be in default. The lease shall include a limitation on the number of units of ownership as in the determination of the Committee may be necessary to maintain the orderly development of the Airport.

CHAPTER 62
REGULATING SHEBOYGAN COUNTY MEMORIAL **INTERNATIONAL** AIRPORT
VEHICULAR TRAFFIC

- 62.01 DEFINITION OF WORDS AND PHRASES
- 62.02 OPERATION OF VEHICLES ON RUNWAYS, TAXIWAYS, AND RAMPS
- 62.03 SPEED OF VEHICLES
- 62.04 PEDESTRIAN TRAFFIC/TRESPASSING
- 62.05 OVERNIGHT PARKING
- 62.06 ENFORCEMENT
- 62.07 PENALTIES

62.01 DEFINITION OF WORDS AND PHRASES. As used herein, the following words or terms shall have the meaning as indicated:

- (1) **"Pedestrian."** Any person afoot.
- (2) **"Vehicle."** Every device in, upon, or by which any person or property is or may be transported or drawn upon a public highway excepting unless specifically included, vehicles used exclusively upon stationary rails or tracks or any vehicle propelled by the use of electricity obtained from overhead trolley structures.
- (3) **"Emergency Equipment."** Emergency equipment is defined as ambulances, crash rescue and fire-fighting apparatus, and such other equipment as the Transportation Committee may designate as necessary to safeguard the Airport's runways, taxiways, ramps, buildings, and other common areas.
- (4) **"Service, Maintenance, and Construction Equipment."** Equipment normally operated at the request and direction of the Airport Superintendent and/or the Federal Aviation Agency on landing areas, runways, taxiways, and peripheral roads for the servicing, maintenance, and construction of Airport facilities and services. This definition shall include equipment owned and operated by a contractor performing work on the Airport under a contractual agreement with Sheboygan County.

62.02 OPERATION OF VEHICLES ON RUNWAYS, TAXIWAYS, AND RAMPS.

- (1) No privately-owned vehicle shall enter be driven upon or operated upon any Airport runway, taxiway, ~~or ramp or tie-down area~~ or any area posted by signs prohibiting the entrance thereon.
- (2) The provisions of this Section shall not apply to emergency equipment and/or service, maintenance, and construction equipment when engaged in performing official duties and such other vehicles as specifically authorized by the Airport Superintendent.

62.03 SPEED OF VEHICLES. No vehicle shall be driven upon any road within the perimeter of the Sheboygan County Memorial **International** Airport or upon other airport areas in excess of 15 miles per hour, the speed limit posted at the entrance of the Airport, or within the boundaries thereof, nor shall the driver of any vehicle fail to adhere to any sign posted to regulate vehicular traffic on or about the Airport for public safety.

62.04 PEDESTRIAN TRAFFIC/TRESPASSING. No persons shall be permitted to enter the enclosed or fenced area of the Airport beyond the administration area unless for the purpose of embarking in or disembarking from an aircraft, except for employees of the County, State, or federal government, or contractors engaged in Airport construction or maintenance work, or as otherwise authorized by the Airport Superintendent.

62.05 OVERNIGHT PARKING. No parking shall be permitted on the short-term parking lot during the period of December 1 through April 1 from midnight to 6:00 a.m. A sign reciting this prohibition shall be posted at the short-term parking lot.

62.06 ENFORCEMENT. The Sheboygan County Sheriff's Department is charged with the enforcement of this Ordinance.

62.07 PENALTIES. Any person who shall have violated any of the above Sections may be subject to one or more of the following:

(1) For violation of Sections 62.02, 62.03, and 62.04 of this Code, a forfeiture of not less than ~~Twenty-five~~ ~~One~~ ~~Hundred~~ Dollars (~~\$25.00~~~~100.00~~) nor more than ~~One-Three~~ Hundred Dollars (~~\$100.00~~~~300.00~~) plus costs of prosecution.

(2) For a violation of Section 62.05 of this Code:

(a) A written notice of a parking violation;

(b) A parking ticket carrying with it a forfeiture of not less than Thirty Dollars (\$30.00) nor more than Three Hundred Dollars (\$300.00); ~~or~~

(c) Vehicles may be towed away at owner's expense.

~~(3) In lieu of the foregoing penalties, violators may be prosecuted under the terms of Section 38.10 of this Code if the element of the violations are not under this Section.~~

History: Ord. 1 (2012/13)

CHAPTER 63
REGULATING THE HEIGHT OF STRUCTURES AND TREES
AND THE USE OF PROPERTY IN THE VICINITY OF
THE SHEBOYGAN COUNTY MEMORIAL ~~INTERNATIONAL~~ AIRPORT

- 63.01 DEFINITIONS
- 63.02 ZONES
- 63.03 HEIGHT ZONES
- 63.04 USE RESTRICTIONS
- 63.05 NON-CONFORMING USES
- 63.06 ADMINISTRATION
- 63.07 PERMITS
- 63.08 HAZARD MARKING AND LIGHTING
- 63.09 BOARD OF ADJUSTMENTS
- 63.10 APPEALS AND REVIEW
- 63.11 PENALTIES

63.01 DEFINITIONS. As used in this Ordinance unless the context otherwise required:

(a) "Airport." The Sheboygan County Memorial ~~International~~ Airport located in Sections 10, 15, and 16, Township 15 North, Range 22 East, Sheboygan County, Wisconsin.

(b) "Airport Hazard." Any structure, object of natural growth, or use of land which obstructs the air space required for the flight of aircraft in landing or taking off at an airport or is otherwise hazardous to ~~such landing or taking off~~ normal aircraft operation.

(c) "Height Limitation Map." The Sheboygan County Airport Height Limitation Zoning Map, which is on file in the Airport Superintendent's office and County Clerk's office, and made a part of this ordinance by reference.

(ed) "Non-conforming Use." Any structure, tree, or use of land which does not conform to a regulation prescribed in this Ordinance or an amendment thereto as of the effective date of such regulation.

(de) "Person." Any individual, firm, partnership, corporation, company, association, joint stock association, or body politic, and includes any trustee, receiver, assignee, or other similar representative thereof.

(ef) "Runway." A level portion of an airport having a surface specially developed and maintained for the landing and take-off of aircraft.

(fg) "Structure." Any object constructed or installed by man.

(gh) "Tree." Any object of natural growth, except farm crops, which are cut at least once a year and except shrubs, bushes, or plants which do not grow to a height of more than five (5) feet.

63.02 ZONES. All zones established by this ~~Section-Chapter~~ are shown on ~~Map A entitled "Sheboygan County Airport Height Limitation Zoning- Map," Sheboygan County, Wisconsin, which is made a part of this Ordinance by reference and is on file in the Airport Manager's Office.~~

63.03 HEIGHT ZONES. Except as otherwise provided in this Ordinance, no structure shall be constructed, altered, located, or permitted to remain after such construction, alteration, or location, and no trees shall be allowed to grow to a height in excess of the height limit indicated on the maps referred to in Section 63.02 hereof.

63.04 USE RESTRICTIONS.

(a) Activities. Notwithstanding the provisions of Section ~~62.03~~ 63.02 of this Code, no use may be made of land in any zone in such a manner as to create electrical interference with radio communication between the Airport and aircraft; or electrical interference with the Instrument Landing System (ILS); or make it difficult for pilots to distinguish between Airport lights and others; or result in

glare in the eyes of pilots using the Airport; or impair visibility in the landing, taking off, or maneuvering of aircraft.

(b) Exceptions. The restrictions contained in Section 63.03 shall not apply to ~~legal fences or to farm crops which are cut at least once a year and are located outside of the glide slope antenna ground plane area and runway clear zone areas.~~ objects that are more than ½ mile from the nearest Airport boundary and are less than fifty (50) feet in height.

63.05 NON-CONFORMING USE.

(a) Not Retroactive. The regulations prescribed in Sections 63.03 and 63.04 of this Code shall not be construed to require the removal, lowering, or other change or alteration of any non-conforming use or otherwise interfere with the continuance of any non-conforming use except as otherwise provided by Section 63.07(b), below.

(b) Changes. Nothing herein contained shall require any change in the construction, alteration, or intended use of any structure if the construction or alteration of such was begun prior to the effective date of this Ordinance and if such is diligently pursued.

(c) Removal. This Section shall not interfere with the removal of non-conforming uses by purchase or the use of eminent domain.

63.06 ADMINISTRATION. It shall be the duty of the Sheboygan County Airport ~~Manager~~ ~~Superintendent~~ to administer and enforce the regulations prescribed herein. Applications for permits and variances shall be made to the Sheboygan County Airport ~~Manager-Superintendent~~ upon a form furnished by said Airport Manager. Applications which are, by this Ordinance, to be decided by the Sheboygan County Transportation Committee shall be promptly considered and granted or denied by them. Applications for actions by the Board of Adjustments shall be forthwith transmitted by the Sheboygan County Airport ~~Manager-Superintendent~~ to the Board for hearing and decision.

63.07 PERMITS.

(a) Future Uses. No structure shall hereafter be constructed, erected, or installed, or be permitted to remain in any zone created by Section 63.02 of this Code until the owner or the owner's agent shall have applied in writing for a permit therefor and obtained such permit from the Sheboygan County Airport ~~Manager-Superintendent~~, except ~~structures more than 1/2 mile from the nearest Airport boundary and less than 50' maximum height above ground level at the building site as set forth in Section 63.04 (b).~~ Said permit shall be posted in a prominent place on the premises prior to and during the period of construction, erection, installation, or establishment. ~~The owner or owner's agent shall be responsible for obtaining an obstruction evaluation/ airport airspace analysis prior to applying for a permit from the Airport Superintendent. Any trees may be ordered removed when there is a finding that the tree violates the height restriction for the zone for which it is located.~~ Application for such permit shall indicate the use for which the permit is desired and shall describe and locate the use with sufficient particularity to permit the Sheboygan County Airport Manager to determine whether such use would conform to the regulations herein prescribed. If such determination is in the affirmative, the Sheboygan County Airport Manager shall issue the permit applied for.

(b) Existing Uses. Before any non-conforming structure or tree may be replaced, altered, repaired, rebuilt, or replanted, a permit shall be applied for and secured in the manner prescribed by Paragraph 1 Section 63.07(1) authorizing such change, replacement, or repair. No such permit shall be granted that would allow the structure or tree to become a greater hazard to air navigation than it was on the effective date of this Ordinance or than it is when the application for permit is made.

(c) ~~The Airport Superintendent may order the removal of any trees when there is a finding that the tree violates the height restriction for the zone for which it is located.~~

63.08 HAZARD MARKING AND LIGHTING. Any permit or variance granted under Sections 63.07 or 63.10 herein may, if such action is deemed advisable by the Sheboygan County Transportation Committee to effectuate the purpose of this Ordinance, and if such is reasonable under the circumstances, be so conditioned as to require the owner of the structure or trees in question to permit the owner of the Airport, at its own expense, to install, operate, and maintain thereon such markers and lights as may be necessary to indicate to the flyers the presence of an Airport hazard.

63.09 BOARD OF ADJUSTMENTS. The Sheboygan County ~~Building, Zoning, and Sanitation~~ Board of Adjustments, as established in the ~~SHEBOYGAN COUNTY SANITARY ORDINANCE~~ pursuant to ~~Wis. Stat. § 59.99~~ Chapter 76 of the Sheboygan County Code, is hereby authorized to administer the appropriate judicial functions set forth in this Ordinance. The said Board shall be referred to as the Board of Adjustments in this Ordinance.

63.10 APPEALS AND REVIEW.

(a) Variances. Upon appeal in special cases, the Board of Adjustments may, after investigation and public hearing, grant such variance from the terms of this Ordinance as ~~prescribed in Chapter 76 of the County Code will not be contrary to the public interest where, owing to special conditions, a literal enforcement of this Ordinance would result in unnecessary hardship and such relief will do substantial justice and be in accord with the spirit of this Ordinance~~ and does not create a hazard to the safe, normal operation of aircraft.

(b) Aggrieved Person. Any person aggrieved or affected by any decision or action of the Sheboygan County Airport ~~Manager-Superintendent~~ or the Sheboygan County Transportation Committee, made in their administration of this Ordinance may appeal such decision or action to the Board of Adjustments.

(c) Procedure. Any appeal taken pursuant to this section shall be in conformity with the procedure established by ~~Wis. Stat. § 59.99~~ Chapter 76 of the Sheboygan County Code, Wis. Stat. § 59.694.

63.11 PENALTIES. Any person who violates, disobeys, neglects, omits, or refuses to comply with, or who resists the enforcement of any of the provisions of this Ordinance shall, upon conviction, remove the structure or part thereof which violates the terms of this Ordinance, as determined by the Airport Manger, within ninety (90) days of such conviction.

(a) Upon failure to do so, the Airport ~~Manager-Superintendent~~ may order such removal. Such removal and/or restoration may be performed by the County, an agent, or by outside contract, and the cost thereof shall be billed to the owner and be paid within thirty (30) days and if not so paid shall become a delinquent special charge under provision of Wis. Stat. § ~~66.60(16)(a)~~ 66.0627 and shall become a lien on the property, collectible as are other taxes.

(b) Such person also shall, upon conviction, forfeit to Sheboygan County not less than Twenty Dollars (\$20.00) nor more than Two Thousand Dollars (\$2,000.00), plus the costs of prosecution, for each offense. Each day during which such violation exists shall constitute a separate offense.

(c) Every violation of this Ordinance is a public nuisance and the creation thereof may be enjoined and the maintenance thereof may be abated by action at the suit of Sheboygan County or any aggrieved citizen.

History:

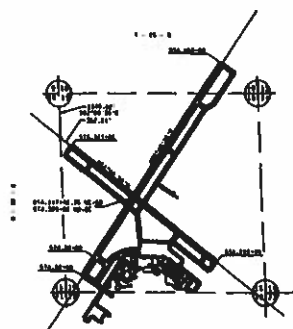
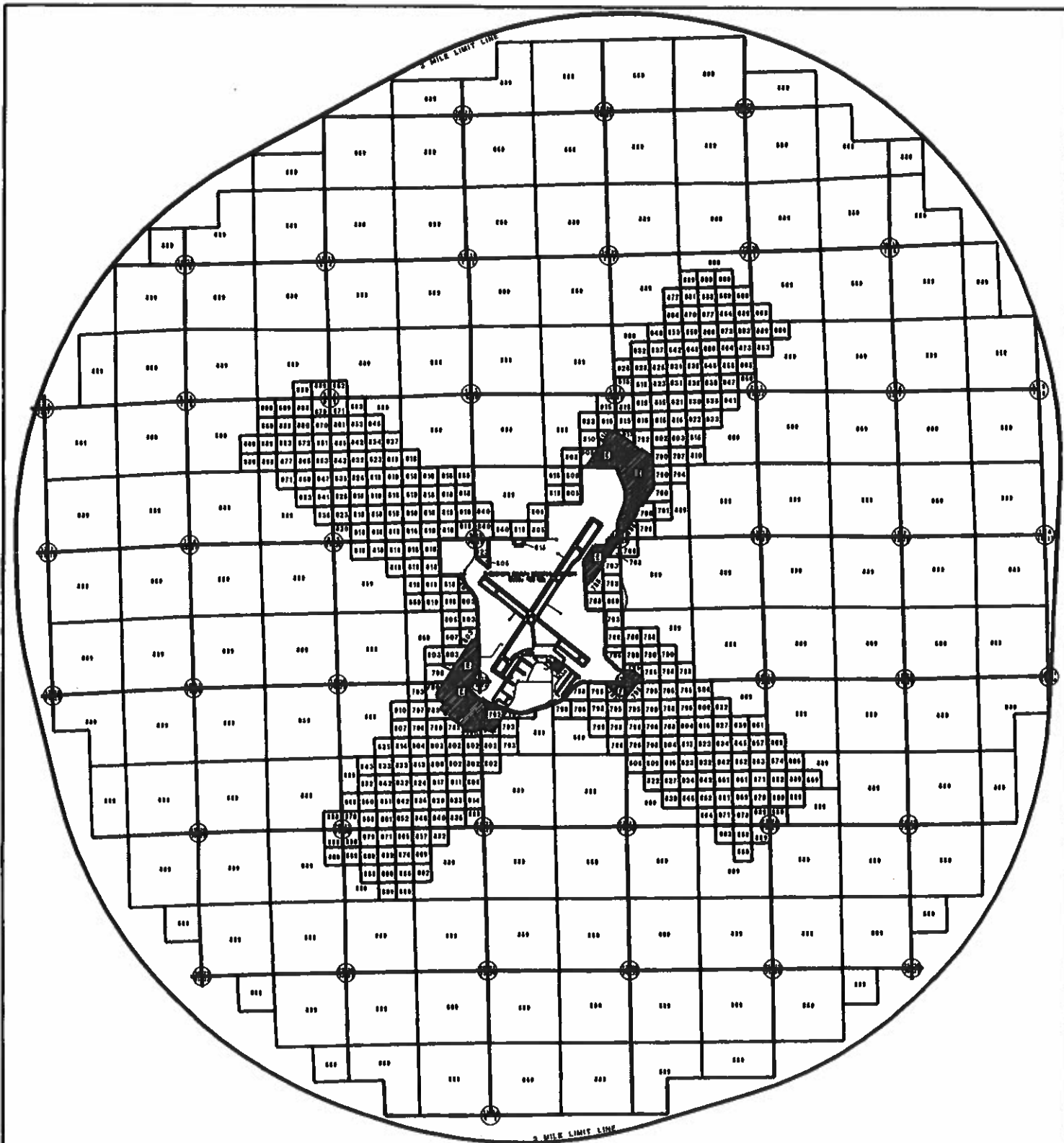

- NOTES:
1. THE BOUNDARIES ARE SECTION AND SUBSECTION LINES. THESE LINES, WHEN CONTAINED AND USED FOR BOUNDARIES.
 2. ELEVATION ELEVATIONS SHOWN REPRESENT ELEVATIONS MEASURABLE FROM MEAN SEA LEVEL IN FEET.
 3. ZONING MAP DEVELOPED IN ACCORDANCE WITH WISCONSIN STATE STATUTES CHAPTER 114.130.

LEGEND:

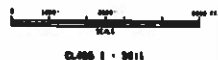
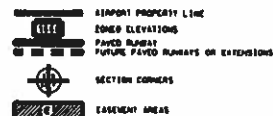

CLASS I - 2011

SECTION 11-11-11
HEIGHT LIMITATION ZONING MAP
 SHERIDAN COUNTY MEMORIAL AIRPORT
 SHERIDAN FALLS, WISCONSIN
 PREPARED BY THE WISCONSIN DEPARTMENT OF TRANSPORTATION
 WISCONSIN BUREAU OF AERONAUTICS

CHAPTER 64
MINIMUM STANDARDS FOR AIRPORT SERVICES

- 64.01 MINIMUM REQUIREMENTS
- 64.02 MINIMUM STANDARDS ESTABLISHED
- 64.03 AIRCRAFT SALES
- 64.04 AIRFRAME AND POWER PLANT REPAIR FACILITIES
- 64.05 AIRCRAFT RENTAL
- 64.06 FLIGHT TRAINING
- 64.07 AIRCRAFT FUELS AND OIL DISPENSING SERVICE
- 64.08 RADIO, INSTRUMENT, OR PROPELLER REPAIR STATION
- 64.09 AIRCRAFT CHARTER AND AIR TAXI
- 64.10 AIR CARRIERS OR SCHEDULED AIR TAXI
- 64.11 SPECIALIZED COMMERCIAL FLYING SERVICES
- 64.12 MULTIPLE SERVICES
- 64.13 GENERAL REQUIREMENTS
- 64.14 LEASE CLAUSES
- 64.15 LEASE PROPOSAL REQUIREMENTS
- 64.16 FLYING CLUBS
- 64.17 GENERAL INSURANCE REQUIREMENTS

64.01 MINIMUM REQUIREMENTS. Minimum requirements for airport aeronautical services at the Sheboygan County Memorial ~~International~~ Airport shall be as set forth herein.

64.02 MINIMUM STANDARDS ESTABLISHED. The following minimum standards for a person or persons, firm, or corporation based upon and engaging in one or more aeronautical services for hire or consideration at the Sheboygan County Memorial ~~International~~ Airport, Sheboygan Falls, Sheboygan County, Wisconsin, shall hereafter be in full force and effect, and the lease clauses shall be included in all leases between the County of Sheboygan and any person or persons, firm, or corporation desiring to be based upon the Sheboygan County Memorial ~~International~~ Airport, Sheboygan Falls, Sheboygan County, Wisconsin, or engage thereon in any aeronautical service.

64.03 AIRCRAFT SALES.

(a) Statement of Concept. An "Aircraft Sales Operator" is a person or persons, firm, or corporation engaged in the sale of new or used aircraft through franchise or licensed dealership or distributorship (either on a retail or wholesale basis) of an aircraft manufacturer or otherwise and provides such repair, services, and parts as necessary to meet any guarantee or warranty on new or used aircraft sold by said Operator.

(b) Minimum Standards.

(1) ~~For new construction, The-the~~ Operator shall lease from County of Sheboygan an area of not less than 15,000 square feet of ground space to provide for outside display and storage of aircraft and on which shall be erected a building to provide at least 2,500 square feet of floor space for aircraft storage and at least 1,000 square feet of floor space for office, customer lounge, and rest rooms, which shall be properly heated and lighted; ~~and shall provide telephone facilities for customer use.~~ The Transportation Committee may approve the use of existing facilities with less floor space if it finds it is in the best interest of Airport operations.

The Operator shall provide ~~auto~~-parking spaces within the leased area to accommodate at least ten (10) automobiles.

The Operator shall provide a paved walkway within the leased area to accommodate pedestrian access to the Operator's office.

The Operator shall provide a paved aircraft apron within the leased area to accommodate aircraft movement from the Operator's building to the taxiway or the access to the taxiway that has been or will be provided for the Operator.

(2) The Operator shall provide necessary and satisfactory arrangements for repair and servicing of aircraft but only for the duration of any sales guarantee or warranty period. Servicing facilities may be provided through written agreement with a repair shop operator at the Sheboygan County Memorial ~~International~~ Airport. The Operator shall provide an adequate inventory of spare parts for the type of new aircraft for which sales privileges are granted. The Operator who is engaged in the business of selling new aircraft shall have available or on call at least one (1) single engine demonstrator.

(3) The Operator performing the services under this category will be required to carry the following types of insurance in the limits specified.

A. Aircraft Liability: \$1,000,000 combined single limit, including passengers, minimum

B. Airport Liability: ~~\$3,000,000~~ ~~1,000,000~~ ~~3,000,000~~ single limit, premises; plus \$1,000,000 single limit, products/completed operations no sub-limit

(4) The Operator shall have his premises open and services available eight (8) hours daily, five (5) days a week.

(5) The Operator shall have in Operator's employ and on duty during the appropriate business hours trained personnel in such numbers as are required to meet the minimum standards set forth in an efficient manner but never less than one (1) person having a current, effective commercial pilot certificate with single engine rating and instructor rating.

The Operator shall make provision for someone to be ~~in attendance in the office~~ ~~available to provide services~~ at all times during the required operating hours.

64.04 AIRFRAME AND POWER PLANT REPAIR FACILITIES.

(a) Statement of Concept. An "Aircraft Engine and Airframe Maintenance and Repair Operator" is a person or persons, firm, or corporation providing one or a combination of airframe and power plant repair but with at least one (1) person currently certificated by the Federal Aviation Administration with ratings appropriate to the work being performed. This category of aeronautical services shall also include the sale of aircraft parts and accessories, but such is not an exclusive right.

(b) Minimum Standards.

(1) ~~For new construction, The~~ ~~the~~ Operator shall lease from Sheboygan County an area of not less than 16,000 square feet of ground space on which shall be erected a building to provide at least 5,000 square feet of floor space for airframe and power plant repair services including a segregated painting area all of which meet local and state ~~industrial-commercial~~ code requirements and with at least 1,000 square feet of floor space for office, customer lounge, and rest rooms, which shall be properly heated and lighted. ~~and shall provide telephone facilities for customer use.~~ The Transportation Committee may approve the use of existing facilities with less floor space if it finds it in the best interest of Airport operations.

The Operator shall provide ~~auto~~ parking spaces within the leased area to accommodate at least ten (10) automobiles.

The Operator shall provide a paved walkway within the leased area to accommodate pedestrian access to the Operator's office.

The Operator shall provide a paved aircraft apron within the leased area to accommodate aircraft movement from the Operator's building to the taxiway or the access to the taxiway that has been or will be provided for the Operator.

(2) The Operator shall provide sufficient equipment, supplies, and availability of parts equivalent to that required for certification by the Federal Aviation Administration as an approved repair station (~~FAR 145~~) or aircraft maintenance repair facility (~~FAR Part 91~~).

(3) The Operator performing the services under this category will be required to carry the following types of insurance in the limits specified:

A. Aircraft Liability: \$1,000,000 combined single limit, including passengers, minimum.

B. Hangar Keepers and/or Products Liability: A sum sufficient to adequately cover the maximum liability exposure based on the intended use of the premises or value of the equipment to be serviced.

C. Airport Liability: ~~\$3,000,000~~ ~~1,000,000~~ ~~3,000,000~~ single limit, premises; plus \$1,000,000 single limit, products/completed operations no sub-limit.

(4) The Operator shall have his premises open and services available eight (8) hours daily, five (5) days each week.

(5) The Operator shall have in Operator's employ and on duty during the appropriate business hours trained personnel in such numbers as are required to meet the minimum standards set forth in this category of services in an efficient manner, but never less than one (1) person currently certificated by the Federal Aviation Administration with ratings appropriate to the work being performed and who holds an airframe, power plant, or an aircraft inspector rating, and one (1) other person not necessarily rated.

The Operator shall make provision for someone to be ~~available to provide services in attendance in the office~~ at all times during the required operating hours.

64.05 AIRCRAFT RENTAL.

(a) Statement of Concept. An "Aircraft Rental Operator" is a person or persons, firm, or corporation engaged in the rental of aircraft to the public.

(b) Minimum Standards.

(1) ~~For new construction, The~~ the Operator shall lease from Sheboygan County an area of not less than 15,000 square feet of ground space and on which shall be erected a building to provide at least 2,500 square feet of floor space for aircraft storage and at least 1,000 square feet of floor space for office, customer lounge, and rest rooms, which shall be properly heated and lighted, ~~and shall provide telephone facilities for customer use.~~ The Transportation Committee may approve the use of existing facilities with less floor space if it finds it in the best interest of Airport operations.

The Operator shall provide ~~auto~~ parking spaces within the leased area to accommodate at least ten (10) automobiles.

The Operator shall provide a paved walkway within the leased area to accommodate pedestrian access to the Operator's office.

The Operator shall provide a paved aircraft apron within the leased area to accommodate aircraft movement from the Operator's building to the taxiway or the access to the taxiway that has been or will be provided for the Operator.

(2) The Operator shall have available for rental, either owned or under written lease to Operator, not less than two (2) certificated and currently airworthy aircraft, at least one (1) of which must be a four-place aircraft, and at least one (1) of which must be equipped for and capable of flight under instrument conditions.

(3) The Operator performing the services under this category will be required to carry the following types of insurance in the limits specified:

A. Aircraft Liability: \$1,000,000 combined single limit for bodily injury and property damage including passengers with a \$100,000 sub-limit per passenger.

B. Airport Liability: ~~\$3,000,000~~ ~~1,000,000~~ ~~3,000,000~~ single limit, premises; \$1,000 single limit.

(4) The Operator shall have his premises open and services available eight (8) hours daily, six (6) days a week.

(5) The Operator shall have in Operator's employ and on duty during the appropriate business hours, trained personnel in such numbers as are required to meet the minimum standards in an efficient manner, but never less than one (1) person having a current commercial pilot certificate with appropriate ratings, including instructor rating. The Operator shall make provision for someone to be ~~attendance in the office~~ ~~available to provide services~~ at all times during the required operating hours.

64.06 FLIGHT TRAINING.

(a) Statement of Concept. A "Flight Training Operator" is a person or persons, firm, or corporation engaged in instructing pilots in dual and solo flight training, in fixed or rotary wing aircraft, and provides such related ground school instruction as is necessary preparatory to taking a written examination and flight check ride for the category or categories of pilots' licenses and ratings involved.

(b) Minimum Standards.

(1) ~~For new construction, The~~ The Operator shall lease from Sheboygan County an area of not less than 15,000 square feet of ground space and on which shall be erected a building to provide at least 2,500 square feet of floor space for aircraft storage and at least 1,000 square feet of floor space for office, classroom, briefing room, pilot lounge, and rest rooms which shall be properly heated and lighted. ~~and shall provide telephone facilities for customer use. The Transportation Committee may approve the use of existing facilities with less floor space if it finds it in the best interest of Airport operations.~~

The Operator shall provide ~~auto~~-parking spaces within the leased area to accommodate at least ten (10) automobiles.

The Operator shall provide a paved walkway within the leased area to accommodate pedestrian access to the Operator's office.

The Operator shall provide a paved aircraft apron within the leased area to accommodate aircraft movement from the Operator's building to the taxiway or the access to the taxiway that has been or will be provided for the Operator.

(2) The Operator shall have available for use in flight training, either owned or under written lease to Operator, not less than two (2) properly certificated aircraft, at least one (1) of which must be a four-place aircraft, and at least one (1) of which must be equipped for and capable of use in instrument flight instruction.

(3) The Operator performing the services under this category will be required to carry the following types of insurance in the limits specified:

A. Aircraft Liability: \$1,000,000 combined single limit for bodily injury and property damage including passengers with a \$100,000 sub-limit per passenger.

(4) The Operator shall have Operator's premises open and services available eight (8) hours daily, six (6) days a week.

(5) The Operator shall have on a full-time basis at least one (1) flight instructor who has been properly certificated by the Federal Aviation Administration to provide the type of training offered.

The Operator shall have available for call on a part-time basis at least one (1) flight instructor who has been properly certificated by the Federal Aviation Administration to provide the type of training offered.

The Operator shall make provisions for someone to be ~~available to provide services in attendance in the office~~ at all times during the required operating hours.

64.07 AIRCRAFT FUELS AND OIL DISPENSING SERVICE.

(a) Statement of Concept. Line services shall include the sale and into-plane delivery of recognized brands of aviation fuels, lubricants, and other related aviation petroleum products. The Operator shall provide servicing of aircraft, including ramp assistance and the parking, storage, and tie-down of aircraft within the leased area.

(b) Minimum Standards.

(1) ~~For new construction,~~ The Operator shall lease from Sheboygan County an area of not less than 15,000 square feet of ground space on which shall be erected a building to provide at least 2,500 square feet of floor space for aircraft storage and at least 1,000 square feet of floor space for office, customer lounge, and rest rooms, which shall be properly heated and lighted, ~~and shall provide telephone facilities for customer use.~~ The Transportation Committee may approve the use of existing facilities with less floor space if it finds it in the best interest of Airport operations.

The Operator shall provide ~~auto~~-parking spaces within the leased area to accommodate at least ten (10) automobiles.

The Operator shall provide a paved walkway within the leased area to accommodate pedestrian access to the Operator's office.

The Operator shall provide a paved aircraft apron within the leased area to accommodate aircraft movement from the Operator's building to the taxiway or the access to the taxiway that has been or will be provided for the Operator.

(2) The Operator shall provide at least two (2) 12,000-gallon fuel storage tanks at the Sheboygan County Memorial ~~International~~ Airport and maintain an adequate supply of fuel on hand at all times of at least two (2) grades of fuel as closely related as possible to the popular demand of the general aviation users of the Airport. The Operator shall provide at least two (2) metered filter-equipped dispensers, fixed or mobile, for dispensing the minimum requirement of two (2) grades of fuel. Separate dispensing pumps and meters are required for each grade of fuel.

The Operator shall provide such minor repair service that does not require a certificated mechanical rating and cabin services to general aviation aircraft as can be performed efficiently on the ramp or apron parking area, but only within the premises leased to the Operator.

The Operator shall make provision for the transportation of pilots and passengers of transient general aviation aircraft using the Operator's facilities and services from and to the Operator's office and the Sheboygan County Memorial International Airport terminal area.

The Operator shall procure and maintain tools, jacks, towing equipment, tire repairing equipment, energizers, and starters, heaters, fire extinguishers, ~~and passenger loading steps~~ as appropriate and necessary for the servicing of general aviation aircraft

using the Airport. All ~~E~~equipment shall be maintained and operated in accordance with local and state industrial codes.

(3) The Operator performing the services under this category will be required to carry the following types of insurance in the limits specified:

A. Hangar Keepers Liability and/or Products Liability: A sum sufficient to adequately cover the maximum liability exposure based on the intended use of the premises or value of the equipment to be serviced.

B. Airport Liability: \$3,000,000 single limit, premises; plus \$1,000,000 single limit, products/completed operations no sub-limit.

C. Motor Vehicle Liability: \$1,000,000 single limit.

D. Pollution Liability Insurance covering its liability for bodily injury, property damage, and environmental damage resulting from sudden and accidental releases of pollution and coverage related to resultant clean-up and/or remediation costs arising out of the occupancy and use of the premises. Combined single limit bodily injury, property damage, environmental liability, and clean-up/remediation shall not be less than \$500,000 in the annual aggregate.

(4) The Operator shall have Operator's premises open for aircraft fueling and oil dispensing service 8:00 a.m. to sundown seven (7) days a week. The Operator shall make provision for such service during other hours on a call basis.

(5) The Operator shall have in Operator's employ and on duty during the appropriate business hours, trained personnel in such numbers as are required to meet the minimum standards set forth in this category of services in an efficient manner.

(6) The Operator shall make provisions for someone to be ~~available to provide services in attendance in the office~~ at all times during the required operating hours.

64.08 RADIO, INSTRUMENT, OR PROPELLER REPAIR STATION.

(a) Statement of Concept. A "Radio, Instrument, or Propeller Repair Station Operator" is a person or persons, firm, or corporation engaged in the business of and providing a shop for the repair of aircraft radios, propellers, instruments, and accessories for general aviation aircraft. This category shall include the sale of new or used aircraft radios, propellers, instruments, and accessories but such is not an exclusive right. The Operator shall hold the appropriate repair shop certificates issued by the Federal Aviation Association.

(b) Minimum Standards.

(1) ~~For new construction, the~~ Operator shall lease from Sheboygan County an area of not less than 15,000 square feet of ground space on which shall be erected a building to provide at least 2,500 square feet of floor space to hangar at least one (1) aircraft, to house all equipment, and to provide an office, shop, customer lounge, and rest rooms, all properly heated and lighted; ~~and shall provide telephone facilities for customer use.~~ The Transportation Committee may approve the use of existing facilities with less floor space if it finds it in the best interest of Airport operations.

The Operator shall provide ~~auto~~-parking spaces within the leased area and shall provide a paved walkway within the leased area to accommodate pedestrian access to the Operator's office.

The Operator shall provide a paved aircraft apron within the leased area to accommodate aircraft movement from the Operator's building to the taxiway or the access to the taxiway that has been or will be provided for the Operator.

(2) The Operator performing the services under this category will be required to carry the following types of insurance in the limits specified:

A. Airport Liability: \$3,000,000 single limit, premises; plus \$1,000,000 single limit, products/completed operations no sub-limit.

B. Hangar Keepers Liability and/or Products Liability: A sum sufficient to adequately cover the maximum liability exposure based on the intended use of the premises or value of the equipment to be serviced.

(3) The Operator shall have Operator's premises open and services available eight (8) hours daily, five (5) days each week, and one-half (1/2) day on Saturday.

(4) The Operator shall have in Operator's employ and on duty during the appropriate business hours trained personnel in such numbers as are required to meet the minimum standards set forth in this category in an efficient manner but never less than one (1) person who is a Federal Aviation Administration rated radio, instrument, or propeller repairman and one (1) other repairman who need not be rated by the Federal Aviation Administration.

64.09 AIRCRAFT CHARTER AND AIR TAXI.

(a) Statement of Concept. An "Aircraft Charter" and an "Air Taxi Operator" is a person or persons, firm, or corporation engaged in the business of providing non-scheduled air transportation (person or property) to the general public for hire including non-stop sightseeing flights within a twenty-five- (25-) mile radius of the Airport as distinct from scheduled services as a common carrier.

(b) Minimum Standards.

(1) ~~For new construction, the~~ Operator shall lease from Sheboygan County an area of not less than 15,000 square feet of ground space on which shall be erected a building to provide at least 2,500 square feet of floor space for aircraft storage and at least 1,000 square feet of floor space for office, customer lounge, and rest rooms, which shall be properly heated and lighted. ~~and shall provide telephone facilities for customer use. The Transportation Committee may approve the use of existing facilities with less floor space if it finds it in the best interest of Airport operations.~~

The Operator shall provide ~~auto~~-parking spaces within the leased area to accommodate at least ten (10) automobiles.

The Operator shall provide a paved walkway within the leased area to accommodate pedestrian access to the Operator's office.

The Operator shall provide a paved aircraft apron within the leased area to accommodate aircraft movement from the Operator's building to the taxiway or the access to the taxiway that has been or will be provided for the Operator.

(2) The Operator shall provide at least one (1) of the following types of aircraft either owned or under written lease to Operator: Not less than one (1) single-engine four-place aircraft and/or one (1) multi-engine aircraft, both of which must meet the requirements of the air taxi commercial operator certificate held by the Operator, including instrument operations.

(3) The Operator performing the services under this category will be required to carry the following types of insurance in the limits specified:

A. Piston-powered Aircraft – Aircraft Liability: \$1,000,000 combined single limit, including passengers, minimum.

Airport Liability: \$3,000,000 single limit.

B. Turbine- and Jet-powered Aircraft – Aircraft Liability: \$3,000,000 single limit, including passengers.

Airport Liability: \$3,000,000 single limit, with product/completed operations, no sub-limit.

(4) The Operator shall have Operator's premises open and services available eight (8) hours daily, six (6) days per week. The Operator shall provide on-call service during hours other than the aforementioned.

(5) The Operator shall have in Operator's employ and on duty during the appropriate business hours, trained personnel in such numbers as are required to meet the minimum standards set forth in this category in an efficient manner but never less than at least one (1) Federal Aviation Administration certificated commercial pilot and otherwise appropriately rated to permit the flight activity offered by Operator.

The Operator shall make provision for someone to be ~~available to provide services in attendance in the office~~ at all times during the required operating hours.

64.10 AIR CARRIERS OR SCHEDULED AIR TAXI.

(a) Statement of Concept. An air carrier or scheduled air taxi operation is a person or persons, firm, or corporation engaged in air transportation of passengers and/or cargo between the Sheboygan County Memorial ~~International~~ Airport and fixed origination and/or destination points on a scheduled basis (whether said schedule is published or not) for consideration and available to the general public.

(b) Minimum Standards.

(1) The Operator shall lease from Sheboygan County terminal space, if said space is available, or if not ~~available~~, from a lessee of Sheboygan County, with Sheboygan County's consent; ~~the Operator shall lease~~ adequate terminal space to sufficiently meet the needs of the general public it will serve or of the services it will perform but in no event less than a minimum of four hundred (400) square feet. Such minimum space may be provided on a combined use basis with another Operator. In the event a sub-lease arrangement is necessary, Sheboygan County will lend its assistance to the Operator in negotiating for said sublease for terminal space and will use its best efforts to secure adequate space for terminal use purposes or arrange some alternative method of providing for Operator's needs and the passengers and cargo involved in said services.

(2) The Operator shall furnish and equip the above referred to terminal space in an adequate manner.

(3) The Operator shall own or have on lease for not less than a period of twelve (12) months sufficient aircraft, but in any event not less than two (2), with passenger and/or cargo capacity to adequately serve the proposed routes and schedules of the Operator.

(4) The Operator shall require that all aircraft used for passenger service having a passenger seating capacity of eight or more shall be operated with a crew of at least two (2) pilots; and all aircraft operated for passenger service having a maximum passenger seating capacity of seven (7) or less may be operated by a crew with one pilot if said aircraft shall have an automatic pilot, as may be required by the Federal Aviation ~~Association-Administration~~ for the service intended and all aircraft used for cargo only shall meet the minimum standards as may be required by the Federal Aviation ~~Association-Administration~~ for the services being performed.

In all cases, captains shall be qualified for single pilot operation and all pilots and co-pilots must hold ~~I.F.R. ratings~~ an instrument airplane rating under 14 C.F.R. § 61.65(d).

During the time said service is being provided, the Operator shall maintain a training program for all captains, supervised by a Director of Training, and shall require six- (6-) months' proficiency checks administered by a check pilot who is duly qualified and authorized to provide said checks by the Federal Aviation ~~Association~~ Administration. The results of said checks shall be kept on record and be available for inspection by Sheboygan County.

(5) The Operator shall maintain at the Sheboygan County Memorial ~~International~~ Airport adequate hangaring for at least one (1) of its aircraft used for said service.

(6) The Operator shall provide adequate facilities and personnel for the maintenance of all aircraft used in its scheduled operations to or from ~~the~~ Sheboygan County Memorial ~~International Airport~~ or contract for such maintenance with an Federal Aviation ~~Association~~ Administration-approved repair station, excepting for emergency repairs or maintenance, in which event Federal Aviation ~~Association~~ Administration-licensed airframe and power plant mechanics or such competent personnel as may be available may be used in said emergency to perform said work.

(7) In connection with providing said service, the Operator shall:

- A. ~~p~~Provide at other terminals on all flights serving Sheboygan County Memorial ~~International Airport~~, adequate facilities and conveniences for ~~Sheboygan~~ passengers; and
- B. ~~m~~Maintain on-duty at ~~Sheboygan the airport~~, at least one (1) person employed for the purpose of servicing airline customers at least eight (8) hours per day every weekday and on Saturday, Sunday, and holidays such personnel as may be required based on the service provided; and
- C. ~~a~~At all points served on flights to or from ~~Sheboygan-the airport~~ maintain sufficient personnel for servicing the airline customers; and
- D. ~~e~~Conduct operations in accordance with an operation manual approved by the Federal Aviation Administration; and
- E. ~~p~~Provide a minimum of three (3) round trips per weekday and such flights as may be required for the service provided on Saturday, Sunday, and holidays between ~~Sheboygan the airport~~ and a specific terminal point and which schedule must be maintained except for mechanical or weather delays. The minimum daily flights shall not apply to service involving cargo only, and in said service a minimum of two (2) flights per day shall be required; and
- F. ~~t~~The Operator shall carry and keep in force public liability insurance covering personal injury and property damage and such other insurance as may be necessary to protect Sheboygan County from such claims and accidents; and without limiting its liability the ~~Operating-Operation~~ shall keep in force such insurance with limits of liability for personal injury in the sum of not less than One Million Dollars (\$1,000,000.00) single limit per incident and the Operator shall furnish the County with present certification that such insurance is in force and it shall keep such certification current.

(8) The Operator shall have a net worth as may be established by competent evidence that Operator has the financial ability to operate for a period of one (1) year on the routes, rates, and schedules proposed.

- ~~Information from applicants:~~
- ~~Names and addresses of owners or more than ten percent (10%) of applicant, if corporate structure is involve;~~
- ~~Name and address of person responsible for service at Sheboygan;~~
- ~~Names and addresses of officers;~~
- ~~Routes and schedules proposed to be flown to or from Sheboygan;~~

- ~~— Copy of operating authority issued by the federal government and the operating authority if any issued by the State of Wisconsin;~~
- ~~— Current balance sheet and profit and loss statement (upon request by applicants, information concerning finances, routes, schedules, and rates will be treated confidentially and will under no circumstances be released or made available to anyone other than the appropriate County Board Committee and Corporation Counsel).~~

64.11 SPECIALIZED COMMERCIAL FLYING SERVICES.

(a) Statement of Concept. A "Specialized Commercial Flying Services Operator" is a person or persons, firm, or corporation engaged in air transportation for hire for the purpose of providing the use of aircraft for the activities listed below:

- (1) Crop-dusting, seeding, spraying, chemical coverages, and bird-chasing;
- (2) Banner-towing and aerial-advertising;
- (3) Aerial photography or survey;
- (4) Fire fighting;
- (5) Power line or pipe line patrol;

(6) Any other operations specifically excluded from Part 135 of the Federal Aviation Regulations.

(b) Minimum Standards.

(1) The Operator shall lease land from the County and erect a building sufficient to accommodate all activities and operations proposed by the Operator. The minimum areas in each instance shall be subject to the approval of the ~~County of Sheboygan~~ **County Transportation Committee**. In the case of crop dusting or aerial application, the Operator shall make suitable arrangements and have such space available in his leased area for safe loading and unloading and storage and containment of noxious chemical materials. All Operators shall demonstrate that they have the availability of aircraft suitably equipped for the particular type of operation they intend to perform.

(2) The Operator shall provide and have based on Operator's leasehold, either owned, or under written lease to Operator, not less than one (1) aircraft which will be airworthy, meeting all the requirements of the Federal Aviation Administration and applicable regulations of the State of Wisconsin with respect to the type of operations to be performed.

In the case of crop dusting or aerial application, Operator shall provide tank trucks for the handling of liquid spray and mixing liquids. Operator shall also provide adequate ground equipment for the safe handling and safe loading of dusting materials.

(3) The Operator performing the services under this category will be required to carry the following types of insurance in the limits specified:

A. Aircraft Liability: \$1,000,000 combined single limit, including passengers, minimum.

B. Airport Liability: \$3,000,000 single limit, premises; \$1,000,000 single limit.

C. Hangar Keepers and/or Products Liability: A sum sufficient to adequately cover the maximum liability exposure based on the intended use of the premises or value of the equipment to be serviced.

D. Where applicable, Tenant shall maintain pollution liability insurance covering its liability for bodily injury, property damage, and environmental damage resulting from sudden and accidental releases of pollution and covering related or resultant clean-up and/or remediation costs arising out of the occupancy and use of the premises. Combined single limit bodily injury, property damage, environmental liability, and clean-up/remediation shall not be less than \$500,000 in the annual aggregate.

(4) The Operator must provide by means of an office or a telephone, a point of contact for the public desiring to utilize Operator's services.

(5) The Operator shall have in Operator's employ and on duty during appropriate business hours, trained personnel in such numbers as may be required to meet the minimum standards herein set forth in an efficient manner, but never less than one (1) person holding a current Federal Aviation Administration commercial certificate, properly rated for the aircraft to be used and the type of operation to be performed and one (1) other person to assist in the loading and servicing of aircraft.

64.12 MULTIPLE SERVICES.

(a) Statement of Concept. A "Multiple Services Operator" shall be one who engages in any two (2) or more of the aeronautical services for which minimum standards have been hereinbefore provided.

(b) Minimum Standards (combinations not including fuels and oil dispensing service).

(1) For new construction, the Operator shall lease from Sheboygan County an area not less than 33,000 square feet of ground space (23,000 for repair shop only combinations) for aircraft storage, parking, and other use in accordance with the services to be offered and on which shall be erected a building to provide at least 6,500 square feet (6,000 square feet for repair shop only combinations) for aircraft storage and at least 1,500 square feet (1,000 square feet for repair shop only combinations) of floor space for office customer lounge, rest room, parts storage, and small machines, which shall be properly heated and lighted. ~~and shall provide telephone facilities for customer use. The Transportation Committee may approve the use of existing facilities with less floor space if it finds it in the best interest of Airport operations.~~

If flight training is one of the multiple services offered, the Operator shall provide classroom and briefing room facilities in the aforementioned building.

If crop-dusting, aerial application, or other commercial use of chemicals are part of the multiple services offered, the Operator shall provide a centrally drained, paved area of not less than 2,500 square feet for aircraft loading, washing, and servicing. Operator shall also provide for the safe storage and containment of noxious chemical matters. Such facilities will be in a location on the Sheboygan County Memorial ~~International~~ Airport which will provide the greatest safeguard to the public.

The Operator shall provide ~~auto~~-parking spaces within the leased area to accommodate at least fifteen (15) automobiles.

The Operator shall provide a paved walkway within the leased area to accommodate pedestrian access to the Operator's office.

The Operator shall provide a paved aircraft apron within the leased area to accommodate aircraft movement from the Operator's taxiway that has been or will be provided for the Operator.

(2) The Operator shall comply with the aircraft requirements including the equipment thereon for each aeronautical service to be performed except as hereinafter provided.

Multiple uses can be made of all aircraft except aircraft used for crop-dusting, aerial application or other commercial use of chemicals.

The Operator, except if the Operator is performing combinations of multiple services for which aircraft are not required, shall have available and based at the Sheboygan County Memorial **International** Airport, either owned by Operator or under written lease to Operator, not less than two (2) certified and currently airworthy aircraft. These aircraft shall be equipped and capable of flight to meet the minimum standards as hereinbefore provided for each aeronautical service to be performed.

The Operator shall provide the equipment and services required to meet the minimum standards as hereinbefore provided for each aeronautical service the Operator is performing.

(3) The Operator shall obtain, as a minimum, that insurance coverage which is equal to the highest individual insurance requirement of all the aeronautical services being performed by Operator.

(4) The Operator shall adhere to the hours of operation required for each aeronautical service being performed.

(5) The Operator shall have in Operator's employ and on duty during the appropriate business hours trained personnel in such numbers as are required to meet the minimum standards for each aeronautical services Operator is performing as hereinabove provided. Multiple responsibilities may be assigned to meet the personnel requirements for each aeronautical service being performed by the Operator, except such multiple responsibilities may not be assigned to the Federal Aviation Administration certificated repair stations.

64.13 GENERAL REQUIREMENTS.

(a) Buildings.

(1) The minimum space requirements as hereinbefore provided shall be satisfied with one (1) building, attached buildings, or separate buildings.

(2) The hangar buildings hereafter constructed shall have at least one (1) door with the following minimum dimensions:

Floor Space of <u>Hangar Building</u>	Door Width <u>Clear Area</u>	Door Height <u>Clear Area</u>
Under 2400 sq. feet	40 feet	12 feet
2400-4000 sq. feet	58 feet	12 feet
Over 4000 sq. feet	58 feet	15 feet

(b) All personnel hereinbefore required to hold Federal Aviation Administration certificates and ratings shall maintain such certificates and ratings.

64.14 LEASE CLAUSES.

(a) Premises to be Operated for Use and Benefit of Public. Lessee agrees to operate the premises leased for the use and benefit of the public.

(1) To furnish good, prompt, and efficient service adequate to meet all the demands for its service at the Airport.

(2) To furnish said service on a fair, equal, and non-discriminatory basis to all users thereof.

(3) To charge fair, reasonable, and non-discriminatory prices for each unit of sale or service provided that the lessee may be allowed to make reasonable and

non-discriminatory discounts, rebates, or other similar types of price reductions to volume purchasers.

(b) **Non-Discrimination Clause.** The lessee and lessee's agents and employees will not discriminate against any person or class of persons by reason of race, religion, creed, color, national origin, physical disability, ~~sex~~, age, marital status, ancestry, arrest or conviction record, membership in the military, or sexual orientation in providing any services or in the use of any of its facilities provided for the public in any manner prohibited by Part 15 of the Federal Aviation Regulations.

The lessee further agrees to comply with such enforcement procedures as the United States might demand that the lessor take in order to comply with the Sponsor's Assurances.

(c) **Aircraft Service by Owner or Operator of Aircraft.** It is clearly understood by the lessee that no right or privilege has been granted which would operate to prevent any person, firm, or corporation operating aircraft on the Airport from performing any services on its own aircraft with its own regular employees (including, but not limited to, maintenance and repair that it may choose to perform).

(d) **Non-Exclusive Rights Clause.** It is understood and agreed that nothing herein contained shall be construed to grant or authorize the granting of an exclusive right.

(e) **Development of Sheboygan County Memorial International Airport Clause.** Lessor reserves the right to further develop or improve the landing area of the Airport as it sees fit, regardless of the desires or view of the lessee and without interference or hindrance. If the physical development of the Airport requires the relocation of the lessee, the lessor agrees to provide a comparable location and agrees to relocate all buildings or provide similar facilities for the lessee at no cost to the lessee.

(f) **Lessor's Right Clause.** Lessor reserves the right, but shall not be obligated to Lessee to maintain and keep in repair, the landing area of the Airport and all publicly owned facilities of the Airport, together with the right to direct and control all activities of lessee in this regard.

(g) **War or National Emergency.** During the time of war or national emergency, lessor shall have the right to lease the landing area or any part thereof to the United States ~~G~~overnment if so requested ~~by it~~ for military or naval use, and if such lease is executed, the provisions of this instrument insofar as they are inconsistent with the provisions of the lease to the government shall be suspended.

(h) **Obstructions at Sheboygan County Memorial International Airport.** Lessor reserves the right to take any action it considers necessary to protect the aerial approaches of the Airport against obstruction together with the right to prevent lessee from erecting or permitting to be erected any building or other structure on the Airport which, in the opinion of the lessor, would limit the usefulness of the Airport or constitute a hazard to aircraft.

(i) **Subordination Clause.** This lease shall be subordinate to the provisions of any existing or future agreement between lessor and the United States relative to the operation or maintenance of the Airport, the execution of which has been or may be required as a condition precedent to the expenditure of federal funds for the development of the Airport.

(j) **General Lease Provisions.**

(1) All leases between Sheboygan County and an operator covering the performance by an operation of any aeronautical service as hereinbefore provided shall be in writing.

(2) Lessee shall provide a performance bond insuring the completion of the building to be erected on the leasehold.

(3) Lessee shall furnish such evidence as may be reasonably requested by Sheboygan County to show the Lessee is financially capable of providing the services and facilities set forth in the lease.

(4) In the event a business is desired to be conducted from the leased hangar area and the business might not otherwise meet the size requirements outlined in this Chapter or elsewhere in this Code, the Airport ~~Manager~~ **Superintendent**, in conjunction with the Airport Advisory Committee shall nevertheless review for approval a request for a hangar lease within the hangar area. When both feel the business can be conducted in a manner acceptable to the proper operations of Airport business, a recommendation will be presented to the Transportation Committee for its approval and action subject to applicable zoning and land use regulations.

64.15 LEASE PROPOSAL REQUIREMENTS. Sheboygan County will not accept a request to lease land area at the Sheboygan County Memorial **International** Airport unless the request is a written proposal which sets forth the scope of operation to be performed and shall include the following:

- (a) The services to be offered.
- (b) The amount of land to be leased.
- (c) The building space to be constructed or leased.
- (d) The number of aircraft to be provided.
- (e) The number of persons to be employed.
- (f) The hours of proposed operation.
- (g) The number and types of insurance coverage to be maintained.
- (h) Evidence of financial capability to perform and provide the proposed services and facilities.
- (i) Where applicable, the following:
 - 1. Names and addresses of owners of more than ten percent (10%) of ~~applicant, if corporate structure is involved~~ **any corporate lessee**.
 - 2. Name and address of person responsible for service at Sheboygan County Memorial **International** Airport.
 - 3. Names and addresses of **corporate** officers.
 - 4. Routes and schedules proposed to be flown to or from Sheboygan County Memorial **International** Airport.
 - 5. Copy of operating authority issued by the Federal Government and the operating authority, if any, issued by the State of Wisconsin.
 - 6. Current balance sheet and profit and loss statement (upon request by applicant, information concerning finances, routes, schedules, and rates will be treated confidentially and will under no circumstances be released or made available to anyone other than the appropriate County Board Committee and Corporation Counsel).

64.16 FLYING CLUBS. The following requirements pertain to all flying clubs desiring to base their aircraft at the Airport and be exempt from the minimum standards.

(a) **Flying Club Organizations.** Each **C**club must be a non-profit Wisconsin corporation or partnership. Each member must be a bona fide owner of the aircraft or a stockholder in the corporation. The **C**club may not derive greater revenue from the use of its aircraft than the amount necessary for the actual use of operation, maintenance, and replacement

of its aircraft. The Cclub will file and keep current with the Airport owner a complete list of the Cclub's membership and investment share held by each member.

(b) Aircraft. The Cclub's aircraft will not be used by other than bona fide members for rental and by no one for hire, charter, or air taxi. Student instruction can be given by a lessee based at the Airport who provides flight training.

(c) Violations. In the event the Cclub fails to comply with these conditions, the Airport owner will notify the Cclub in writing of such violations. If the Cclub fails to correct the violation in fifteen (15) days, the Airport owner may take any action deemed advisable by the owner.

(d) Insurance. Each aircraft owned by the Cclub must have aircraft liability insurance coverage for the following amounts:

(1) Aircraft Liability: \$1,000,000 combined single limit, including passengers, minimum.

(2) Airport Liability: \$3,000,000 single limit, premises; \$1,000,000 single limit.

64.17 GENERAL INSURANCE REQUIREMENTS. All insurance requirements under this Chapter are to be considered minimums. All persons required to provide insurance under this Chapter shall furnish such proof of insurance in such form as the Transportation Committee deems appropriate.

History:

CHAPTER 65
AIRPORT ADVISORY COMMITTEE

- 65.01 CREATION OF COMMITTEE
- 65.02 COMMITTEE PURPOSE
- 65.03 MEMBERSHIP
- 65.04 APPOINTMENTS TO THE COMMITTEE
- 65.05 DUTIES

65.01 CREATION OF COMMITTEE. There is hereby created a committee to be known as the Airport Advisory Committee.

65.02 COMMITTEE PURPOSE. The purpose of the Committee is to serve as a resource to provide public input with regard to the Sheboygan County Memorial ~~International~~ Airport "operational matters," which term shall be construed in its broadest manner.

65.03 MEMBERSHIP. The Committee shall consist of ten (10) members which members shall represent the following:

- (a) Two (2) members from the County Board Transportation Committee;
- (b) One (1) member from the Town Board of the Town of Sheboygan Falls ~~or such other designee as appointed by the Town Board;~~
- (c) One (1) member representing the corporate business community who owns a hangar at the Airport;
- (d) One (1) member representing the private hangar owners;
- (e) One (1) member who is an aircraft owner who rents hangar or tie-down space at the Airport;
- (f) One (1) member who represents the Sheboygan Area Chamber of Commerce;
- (g) One (1) member representing the Fixed Base Operator;
- (h) One (1) member representing the largest private user of Airport services as determined by the Airport Superintendent; and
- (i) One (1) member representing the operator of the Aviation Heritage Center.

In addition to the above, a representative from the Airport ~~Department-Division~~ shall serve on the Committee as a resource person but shall not have any voting rights.

65.04 APPOINTMENTS TO THE COMMITTEE. Appointments to the Committee shall be made by the County Board Chairperson as to Transportation Committee members and the County Administrator as to public members from a list of names submitted by the County Board Committee responsible for operation of the airport and subject to confirmation by the County Board. The initial appointments shall be made so that one-half of the members shall serve a one-year term and one-half shall serve a two-year term. Thereafter, each member shall serve a two-year term unless a vacancy is created, and, in such event, appointments to fill the vacancy shall be for the remainder of the term being filled.

65.05 DUTIES. The Committee shall meet periodically to obtain public input as to Airport procedures and operational matters. The Committee shall also advise the Transportation Committee and make recommendations with regard to the maintenance and operation of the Airport. So that its members may not have any personal liability, the Committee shall have no authority other than to consult, advise, and recommend as to the above matters.

FISCAL NOTE
January 2024

Ordinance No. 13 (2023/24) RE: Amending Chapters 61, 62, 63, 64 and 65 related to Airport Minimum Standards, Safety and the Airport Advisory Committee, and Naming of Sheboygan County Memorial International Airport

Funding:

No additional funding needs are anticipated as a result of the proposed amendments.

Respectfully Submitted,

A handwritten signature in black ink, appearing to read "Steve Hatton", is written over a horizontal line.

Steve Hatton, Finance Director
January 16, 2024

REPORT ON ELECTED OFFICIALS' SALARIES

Pursuant to the provisions of Section 47.06 of the Sheboygan County Code of Ordinances, and with the support of the Human Resources Committee, we submit this report with our recommended salaries and benefits for elected officials for the terms beginning in January 2025.

Salaries. The annual salaries calculated under the terms of the ordinance, to be in effect throughout the entire term of each official, would be as follows:

Position	2025	2026	2027	2028
County Clerk	\$83,543	\$86,049	\$88,630	\$91,289
County Treasurer/Real Property Lister	\$83,543	\$86,049	\$88,630	\$91,289
Register of Deeds	\$83,543	\$86,049	\$88,630	\$91,289

Further details of calculations and salaries over past terms are stated in Addendum A.

Benefits. Benefits will be those granted to non-bargaining unit County employees for 2025, as listed on Addendum B.

Pursuant to Section 47.06(5) of the Code, the Board may approve the salaries and benefits as recommended herein, or may approve such other salaries and benefits for these officials as deemed appropriate.

Respectfully submitted this 19th day of March, 2024.



Alayne Krause
County Administrator



David Loomis
Human Resources Director

This report of the County Administrator and the Human Resources Director is submitted to the County Board.

ADDENDUM A

SALARY HISTORY AND CALCULATIONS

Section 47.06 of the Sheboygan County Code of Ordinances provides a method in which annual salaries of the elected officials are to be determined. These annual salaries shall not be modified during the term of office thereafter.

The current term of office for the County Clerk, County Treasurer/Real Property Lister, and Register of Deeds commenced in January of 2021. The percentage of budgeted wage increases by the County Board to non-bargaining unit personnel during that time period consisted of the following:

1.50% January, 2021

3.00% January, 2022

4.50% January, 2023

3.00% January, 2024

The proposed salaries for these officials for the 2025-2028 term are being granted based on the average of comparable counties, the average Consumer Price Index-U, and the annual budgeted salary increase.

The salaries of these officials since 2021, along with the proposed salaries calculated in accordance with the terms of the ordinance (proposed salaries indicated by bold and italics, are summarized as follows:

Position	2021	2022	2023	2024	2025	2026	2027	2028
Clerk of Courts	\$78,776	\$80,351	\$82,762	\$84,831	\$86,951	\$89,125		
County Clerk	\$75,334	\$76,841	\$78,378	\$79,945	\$83,543	\$86,049	\$88,630	\$91,289
Register of Deeds	\$75,334	\$76,841	\$78,378	\$79,945	\$83,543	\$86,049	\$88,630	\$91,289
Treasurer/Real Property Lister	\$75,334	\$76,841	\$78,378	\$79,945	\$83,543	\$86,049	\$88,630	\$91,289
Sheriff	\$107,506	\$109,656	\$112,946	\$115,769	\$118,664	\$121,630		

ADDENDUM B BENEFITS

Health Coverage. Health benefit will be available for either family or single coverage. The employee will be responsible for the same contributions and coverage as those available to all non-bargaining employees. Any and all deductions will be made through payroll deduction with pre-tax dollars.

Dental Coverage. Dental benefit will be available for either family or single coverage. The employee will be responsible for the same contributions and coverage as those available to all non-bargaining employees. Any and all deductions will be made through payroll deduction with pre-tax dollars.

Vision Coverage. Vision benefit will be available for either family or single coverage. The employee will be responsible for the same contributions and coverage as those available to all non-bargaining employees. Any and all deductions will be made through payroll deduction with pre-tax dollars.

Retirement Benefits. The cost of this benefit, currently 13.8% for the County Clerk, County Treasurer/Real Property Lister, and Register of Deeds of wages; of which 6.9% is paid by Sheboygan County, with the remaining being paid by the employee holding each office. Contributions are set annually by the Wisconsin Retirement System.

Life Insurance. Life insurance of up to five times the employee's annual earnings is available through the Wisconsin Retirement Fund on a voluntary basis. The County pays a small portion of the expense, and the remaining premiums are paid by the employee through payroll deduction. Up to \$20,000 in coverage for the employee's spouse and \$10,000 for each dependant is also available, with premiums paid by the employee.

Flexible Spending Program. Employees may elect to have additional dollars deducted pre-tax to cover dependent care expense and unreimbursed medical and dental expense.

Deferred Compensation Program. Employees may elect to defer income by participating in one of our two voluntary deferred compensation plans.

Fitness Program. Employees may elect to participate in the fitness program as available to all benefit eligible employees.

SHEBOYGAN COUNTY RESOLUTION NO. 27 (2023/24)

Re: **Authorizing the Finance Committee and Finance Director to Balance
Over Budget Departmental Accounts**

WHEREAS, it is anticipated that there may be certain departmental expense accounts which will be over budget for 2023 due to unexpected or unusual expenses, and there may be other expense or revenue accounts which are under/over budget, and

WHEREAS, while the exact amount of the variances cannot be determined until the books for 2023 have been closed, the approximate amount for each Department is attached to this Resolution and represent, in total for all funds, the net amount of a positive \$4,964,751;

NOW, THEREFORE, BE IT RESOLVED that negative variances in the departmental appropriation units, "Salaries and Benefits," "Operating Expenses," "Interdepartmental Charges," and "Capital Outlay" are hereby authorized.

BE IT FURTHER RESOLVED that after the books are closed for 2023 the Finance Committee and Finance Director report to this County Board any significant differences from the variances reported here.

Respectfully submitted this 19th day of March, 2024.

FINANCE COMMITTEE

Roger L. TeStroete, Chairperson

Kathleen Donovan, Vice-Chairperson

William C. Goehring, Secretary

Keith Abler

Thomas Wegner

Opposed to Introduction:

Budget Comparisons - 2023
Appropriation Units

Fund Dept	Department	Revenue			Wages & Benefits			Operating Expenses			Interdepartmental			Operational Variance	Capital Outlay			Other Financing (Sources) Uses			Total Variance	
		Budget	Actual	Variance	Budget	Actual	Variance	Budget	Actual	Variance	Budget	Actual	Variance		Budget	Actual	Variance	Budget	Actual	Variance		
General Fund																						
100 181	Treasurer	\$ 756,692	\$ 801,311	\$ 44,619	\$ 428,829	\$ 424,888	\$ 3,941	\$ 135,290	\$ 134,333	\$ 957	\$ 204,831	\$ 168,635	\$ 36,196	\$ 85,713	\$ 102,820	\$ 21,546	\$ 81,274	\$ (115,078)	\$ (20,580)	\$ (94,398)	\$ 72,589	
100 182	ROD	\$ 698,085	\$ 640,621	\$ (57,464)	\$ 415,714	\$ 399,789	\$ 15,945	\$ 142,685	\$ 116,728	\$ 25,957	\$ 197,868	\$ 202,060	\$ (4,794)	\$ (20,356)	\$ -	\$ -	\$ -	\$ (58,180)	\$ (54,038)	\$ (4,142)	\$ (24,486)	
100 183	Finance	\$ 1,948,092	\$ 1,999,606	\$ 53,514	\$ 1,683,319	\$ 1,306,786	\$ 356,533	\$ 86,999	\$ 241,694	\$ (154,695)	\$ 366,086	\$ 277,232	\$ 88,854	\$ 344,206	\$ -	\$ -	\$ -	\$ (147,812)	\$ (110,861)	\$ (36,951)	\$ 307,255	
100 184	UW Sholebogan	\$ 111,809	\$ 111,609	\$ -	\$ -	\$ -	\$ -	\$ 80,033	\$ 110,365	\$ (30,332)	\$ 31,576	\$ 31,831	\$ (255)	\$ (30,587)	\$ -	\$ -	\$ -	\$ -	\$ -	\$ -	\$ (30,587)	
100 185	Medical Examiner	\$ 301,988	\$ 311,943	\$ 9,955	\$ 147,227	\$ 141,829	\$ 5,398	\$ 129,324	\$ 111,632	\$ 17,692	\$ 25,437	\$ 36,316	\$ (10,879)	\$ 22,166	\$ -	\$ -	\$ -	\$ -	\$ -	\$ -	\$ 22,166	
100 186	County Board	\$ 230,280	\$ 235,441	\$ 5,161	\$ 147,208	\$ 139,347	\$ 7,861	\$ 85,068	\$ 38,240	\$ 46,816	\$ 36,716	\$ 36,369	\$ 357	\$ 69,195	\$ -	\$ -	\$ -	\$ (38,700)	\$ -	\$ (38,700)	\$ 21,495	
100 187	Co Airport	\$ 1,007,234	\$ 735,316	\$ (271,918)	\$ 250,935	\$ 276,326	\$ (25,391)	\$ 832,945	\$ 386,082	\$ 446,863	\$ 82,265	\$ 111,294	\$ (29,029)	\$ 120,525	\$ 58,577	\$ -	\$ 58,577	\$ (96,000)	\$ -	\$ (96,000)	\$ 83,102	
100 190	Court Commissioner	\$ 363,332	\$ 369,546	\$ 6,214	\$ 281,080	\$ 284,171	\$ (2,311)	\$ 35,165	\$ 27,037	\$ 8,128	\$ 48,307	\$ 44,990	\$ 3,317	\$ 13,348	\$ -	\$ -	\$ -	\$ -	\$ -	\$ -	\$ 13,348	
100 191	Clerk of Cts	\$ 2,961,554	\$ 3,009,844	\$ 48,290	\$ 1,404,119	\$ 1,309,088	\$ 95,031	\$ 953,175	\$ 1,514,248	\$ (561,073)	\$ 604,260	\$ 455,941	\$ 148,319	\$ (269,433)	\$ -	\$ -	\$ -	\$ -	\$ -	\$ -	\$ (269,433)	
100 192	DA	\$ 1,050,889	\$ 1,081,240	\$ 10,551	\$ 773,868	\$ 715,163	\$ 58,703	\$ 91,352	\$ 73,934	\$ 17,418	\$ 185,471	\$ 173,541	\$ 11,930	\$ 98,802	\$ -	\$ -	\$ -	\$ -	\$ -	\$ -	\$ 98,802	
100 194	UW Extension	\$ 434,534	\$ 431,558	\$ (2,976)	\$ 107,629	\$ 105,227	\$ 2,402	\$ 248,875	\$ 237,776	\$ 11,099	\$ 78,030	\$ 77,778	\$ 254	\$ 10,779	\$ -	\$ -	\$ -	\$ -	\$ -	\$ -	\$ 10,779	
100 195	Co Planning	\$ 2,496,230	\$ 2,530,263	\$ 34,033	\$ 1,120,245	\$ 1,079,543	\$ 40,702	\$ 917,239	\$ 1,013,068	\$ (95,819)	\$ 413,105	\$ 421,536	\$ (8,431)	\$ (29,515)	\$ 82,000	\$ 139,087	\$ (57,087)	\$ (15,609)	\$ (21,600)	\$ 6,000	\$ (80,602)	
100 196	Sheriff	\$ 23,622,946	\$ 23,862,796	\$ 239,850	\$ 15,881,671	\$ 16,471,496	\$ (589,825)	\$ 3,961,633	\$ 4,129,064	\$ (167,431)	\$ 4,092,988	\$ 3,821,950	\$ 271,038	\$ (246,368)	\$ 494,894	\$ 584,391	\$ (89,497)	\$ (808,240)	\$ (910,534)	\$ 102,294	\$ (233,571)	
100 197	County Clerk	\$ 382,867	\$ 391,334	\$ 8,467	\$ 198,224	\$ 217,356	\$ (21,131)	\$ 84,170	\$ 92,781	\$ (8,611)	\$ 102,473	\$ 109,317	\$ (6,844)	\$ (28,099)	\$ -	\$ -	\$ -	\$ -	\$ -	\$ -	\$ (28,099)	
100 198	Bldg Services	\$ 3,689,383	\$ 3,741,107	\$ 51,724	\$ 1,773,627	\$ 1,668,970	\$ 104,657	\$ 1,520,410	\$ 1,227,753	\$ 292,657	\$ 636,921	\$ 611,453	\$ 25,468	\$ 474,506	\$ 243,997	\$ 175,732	\$ 68,265	\$ (75,810)	\$ (22,000)	\$ (53,810)	\$ 488,961	
100 199	Human Resources	\$ 709,305	\$ 709,412	\$ 107	\$ 500,411	\$ 364,338	\$ 136,073	\$ 179,605	\$ 168,676	\$ 10,930	\$ 143,550	\$ 112,703	\$ 30,847	\$ 177,957	\$ -	\$ -	\$ -	\$ (99,261)	\$ (82,976)	\$ (36,285)	\$ 141,672	
100 1073	Veterans' Serv	\$ 328,160	\$ 340,828	\$ 12,668	\$ 212,709	\$ 212,074	\$ 635	\$ 20,369	\$ 32,752	\$ (12,383)	\$ 35,082	\$ 95,085	\$ (3)	\$ 715	\$ -	\$ -	\$ -	\$ -	\$ -	\$ -	\$ 715	
100 1074	Nondepart	\$ 5,325,994	\$ 9,043,734	\$ 3,717,740	\$ -	\$ -	\$ -	\$ 2,126,425	\$ 2,804,001	\$ (677,576)	\$ 2,924	\$ 2,809	\$ 115	\$ 3,040,279	\$ -	\$ -	\$ -	\$ 3,403,198	\$ 2,791,000	\$ 612,198	\$ 3,652,477	
100 1079	Veterans' Comm	\$ 20,812	\$ 20,812	\$ -	\$ 2,148	\$ -	\$ 2,148	\$ 18,622	\$ 18,416	\$ 206	\$ 42	\$ 42	\$ -	\$ 2,354	\$ -	\$ -	\$ -	\$ -	\$ -	\$ -	\$ 2,354	
100 1082	Corp Counsel	\$ 597,008	\$ 606,718	\$ 9,710	\$ 132,573	\$ 136,773	\$ (4,200)	\$ 438,837	\$ 438,570	\$ 267	\$ 25,598	\$ 8,569	\$ 17,029	\$ 22,806	\$ -	\$ -	\$ -	\$ -	\$ -	\$ -	\$ 22,806	
100 1092	County Administrator	\$ 395,772	\$ 395,738	\$ (34)	\$ 402,720	\$ 205,385	\$ 197,335	\$ 14,070	\$ 8,970	\$ 5,100	\$ 75,624	\$ 23,779	\$ 51,845	\$ 254,246	\$ -	\$ -	\$ -	\$ (96,642)	\$ -	\$ (96,642)	\$ 157,604	
Total - General Fund		\$ 47,430,566	\$ 51,350,575	\$ 3,920,009	\$ 25,843,834	\$ 25,458,528	\$ 384,506	\$ 12,102,279	\$ 12,928,089	\$ (823,810)	\$ 7,447,152	\$ 6,823,818	\$ 623,334	\$ 4,104,039	\$ 982,288	\$ 920,756	\$ 61,532	\$ 1,851,866	\$ 1,588,303	\$ 263,563	\$ 4,429,134	
Special Revenue																						
200 200	Community Programs	\$ 16,777,399	\$ 17,287,324	\$ 509,925	\$ 3,068,285	\$ 3,950,967	\$ 17,318	\$ 13,662,438	\$ 15,821,037	\$ (2,158,599)	\$ 2,519,367	\$ 2,293,278	\$ 226,091	\$ (1,405,265)	\$ -	\$ -	\$ -	\$ (194,218)	\$ (121,987)	\$ (72,231)	\$ (1,477,496)	
200 210	H&HS Admin	\$ 14,263,044	\$ 14,263,581	\$ 537	\$ 1,635,164	\$ 1,556,811	\$ (21,647)	\$ 349,501	\$ 189,208	\$ 160,293	\$ (1,829,025)	\$ (1,816,136)	\$ (10,889)	\$ 128,294	\$ -	\$ -	\$ -	\$ -	\$ -	\$ -	\$ 128,294	
200 220	Office on Aging	\$ 2,780,229	\$ 2,730,527	\$ (49,702)	\$ 1,723,861	\$ 1,542,149	\$ 181,712	\$ 1,064,751	\$ 1,128,536	\$ (63,785)	\$ 1,060,959	\$ 892,887	\$ 168,072	\$ 236,297	\$ 95,000	\$ -	\$ 95,000	\$ -	\$ -	\$ -	\$ 331,297	
200 230	Public Health	\$ 2,037,888	\$ 1,832,746	\$ (205,142)	\$ 2,453,267	\$ 2,212,210	\$ 241,057	\$ 365,169	\$ 299,023	\$ 66,146	\$ 1,217,763	\$ 1,091,492	\$ 126,271	\$ 228,332	\$ -	\$ 8,978	\$ (8,978)	\$ (350,000)	\$ (194,550)	\$ (155,451)	\$ 63,904	
200 250	Social Services	\$ 5,529,534	\$ 5,677,052	\$ 147,518	\$ 3,620,218	\$ 3,620,026	\$ 192	\$ 7,144,163	\$ 6,184,310	\$ 959,853	\$ 2,167,875	\$ 2,126,276	\$ 41,599	\$ 1,149,182	\$ -	\$ -	\$ -	\$ -	\$ -	\$ -	\$ 1,149,182	
200 260	Economic Support	\$ 3,280,717	\$ 3,226,802	\$ (53,915)	\$ 2,335,433	\$ 2,296,514	\$ 38,919	\$ 199,436	\$ 189,910	\$ 9,526	\$ 1,484,784	\$ 1,324,522	\$ 140,262	\$ 134,792	\$ -	\$ -	\$ -	\$ -	\$ -	\$ -	\$ 134,792	
Total - Special Revenue		\$ 44,668,611	\$ 45,018,032	\$ 349,221	\$ 15,736,228	\$ 15,278,677	\$ 457,551	\$ 22,785,458	\$ 23,812,024	\$ (1,026,566)	\$ 6,601,723	\$ 5,910,317	\$ 691,408	\$ 471,812	\$ 95,000	\$ 8,978	\$ 86,022	\$ (544,218)	\$ (316,536)	\$ (227,682)	\$ 329,852	
Enterprise Fund																						
300 387	Fixed Base Operations	\$ -	\$ -	\$ -	\$ -	\$ -	\$ -	\$ -	\$ 3,118	\$ (3,118)	\$ -	\$ -	\$ -	\$ (3,118)	\$ -	\$ -	\$ -	\$ 0	\$ 0	\$ -	\$ (3,118)	
300 320	Rocky Knoll	\$ 15,152,868	\$ 18,083,689	\$ 2,930,823	\$ 9,516,829	\$ 8,454,175	\$ 1,062,654	\$ 3,518,965	\$ 6,731,909	\$ (3,213,044)	\$ 2,988,547	\$ 2,640,751	\$ 347,796	\$ 1,128,229	\$ 96,335	\$ 86,216	\$ 10,119	\$ (967,719)	\$ (701,336)	\$ (266,374)	\$ 871,974	
Total - Enterprise Fund		\$ 15,152,868	\$ 18,083,689	\$ 2,930,823	\$ 9,516,829	\$ 8,454,175	\$ 1,062,654	\$ 3,518,965	\$ 6,735,027	\$ (3,216,182)	\$ 2,988,547	\$ 2,640,751	\$ 347,796	\$ 1,125,111	\$ 96,335	\$ 86,216	\$ 10,119	\$ (967,719)	\$ (701,336)	\$ (266,374)	\$ 868,856	
Internal Services																						
400 400	Employee Benefits	\$ 17,660,450	\$ 15,727,588	\$ (1,932,862)	\$ 17,734,802	\$ 15,596,026	\$ 2,138,776	\$ 150,680	\$ 147,303	\$ 3,377	\$ 71,420	\$ 71,420	\$ -	\$ 209,291	\$ -	\$ -	\$ -	\$ -	\$ -	\$ -	\$ 209,291	
400 410	Property Ins	\$ 723,285	\$ 723,285	\$ -	\$ -	\$ -	\$ -	\$ 723,285	\$ 723,285	\$ -	\$ -	\$ -	\$ -	\$ -	\$ -	\$ -	\$ -	\$ -	\$ -	\$ -	\$ -	
400 420	Info Technology	\$ 2,694,875	\$ 2,669,957	\$ (24,918)	\$ 718,251	\$ 700,138	\$ 18,113	\$ 1,947,245	\$ 1,891,639	\$ 55,606	\$ 156,110	\$ 155,748	\$ 362	\$ 49,163	\$ 29,835	\$ 29,835	\$ -	\$ (120,133)	\$ (117,734)	\$ (2,399)	\$ 46,764	
400 440	Highway	\$ 22,375,354	\$ 21,874,799	\$ (500,555)	\$ 7,200,854	\$ 7,194,453	\$ 6,401	\$ 12,660,742	\$ 13,357,932	\$ (497,190)	\$ 2,454,577	\$ 2,416,171	\$ 38,406	\$ (954,930)	\$ 2,663,853	\$ 1,565,107	\$ 1,098,746	\$ (1,242,581)	\$ (1,270,233)	\$ 27,642	\$ 171,450	
Total - Internal Servs		\$ 43,453,964	\$ 40,995,629	\$ (2,458,335)	\$ 24,535,115	\$ 22,698,348	\$ 2,163,290	\$ 15,681,952	\$ 16,120,159	\$ (438,207)	\$ 2,662,107	\$ 2,645,339	\$ 36,768	\$ (696,484)	\$ 2,693,688	\$ 1,594,942	\$ 1,098,746	\$ (1,362,724)	\$ (1,387,967)	\$ 25,243	\$ 427,505	
700 712	Debt Service	\$ 5,233,891	\$ 5,556,248	\$ 322,357	\$ -	\$ -	\$ -	\$ 6,406,851	\$ 6,579,594	\$ (163,743)	\$ -	\$ -	\$ -	\$ -	\$ 158,614	\$ -	\$ -	\$ -	\$ (1,149,409)	\$ (1,149,409)	\$ -	\$ 158,614
Total Debt Service		\$ 155,040,098	\$ 161,004,173	\$ 5,064,075	\$ 75,631,206	\$ 71,889,728	\$ 3,741,478	\$ 60,495,405	\$ 66,163,893	\$ (5,668,488)	\$ 19,719,529	\$ 18,020,225	\$ 1,699,304	\$ 5,162,892	\$ 3,867,311	\$ 2,610,892	\$ 1,256,419	\$ (2,172,195)	\$ (1,966,945)	\$ (205,250)	\$ 6,214,061	
Total Expenditure Variance				\$ 1,149,988																		
Total Revenue Variance - All Funds				\$ 5,064,075																		
Operational Change Positive(Negative)				\$ 6,214,061																		
Less Carryovers				\$ (1,249,319)																		
Total Variance Positive(Negative)				\$ 4,964,751																		

SHEBOYGAN COUNTY RESOLUTION NO. 28 (2023/24)

Re: **Purchase of Commercial Hangars (Part of Parcel No. 59026-384630)**

WHEREAS, the Transportation Committee has evaluated the operational needs of the Sheboygan County Memorial (International) Airport (the "Airport"); and

WHEREAS, as part of such evaluation, the Committee has identified the growing need for additional hangar space for aircraft storage, both for transient aircraft and to provide storage opportunities for existing Airport tenants; and

WHEREAS, the County Board has determined that acquiring the hangars will best serve the public interest as well as future needs of County airport operations.

NOW, THEREFORE, BE IT RESOLVED, the WB-15 Commercial Offer to Purchase dated February 5, 2024 (the "Offer"), for the hangars identified as part of parcel no. 59026-384630, on file in the County Clerk's Office and approved by Seller is hereby approved.

NOW, THEREFORE, BE IT FURTHER RESOLVED, the County Board Chair and County Clerk are authorized and directed to execute the Offer, the documents related to closing on the Offer, and such other documents as reasonably necessary to complete the transaction contemplated herein.

Respectfully submitted this 19th day of March, 2024.

TRANSPORTATION COMMITTEE

Thomas Wegner, Chairperson

Roger Te Stroete, Vice-Chairperson

Al Bosman, Secretary

Jacqueline Veldman

Jon Kuhlow

Opposed to Introduction:

FISCAL NOTE
March 2024

Resolution No. 28 (2023/24) RE: Purchase of Commercial Hangars (Part of Parcel No. 59026-384630)

Funding:

Funding is proposed to come from Unassigned Fund Balance of the General Fund. Funding in this manner is consistent with Fund Balance Policy for the General Fund.

***General Fund** – The unassigned fund balance compared to total governmental fund expenditures (excluding capital project and transportation fund expenditures) will be maintained at a minimum of 15%. The maximum unassigned fund balance should not exceed 30%. If unassigned fund balance drops below the minimum target, the County will implement operational savings to replenish to the minimum level. If unassigned fund balance exceeds the maximum target, excess unassigned fund balance may be used for one-time costs, such as capital outlay acquisition or funding of capital projects*

Following the purchase, General Fund Unassigned Fund Balance is estimated to be 20.9%.

Respectfully Submitted,



Steve Hatton, Finance Director
March 19, 2024

1 SHEBOYGAN COUNTY ORDINANCE NO. 14 (2023/24)
2

3 Re: **Creating an Oversight Committee to Advise Sheboygan County in**
4 **Administering and Evaluating the Treatment Alternatives and**
5 **Diversion Program (TAD)**
6
7

8 **WHEREAS**, pursuant to Wis. Stat. §165.95, the Wisconsin legislature created the
9 alternatives to incarceration grant program to allow Counties to establish and operate
10 programs including suspended and deferred prosecution programs and programs based on
11 principles of restorative justice, that provide alternatives to prosecution and incarceration for
12 criminal offenders who abuse alcohol or other drugs; and
13

14 **WHEREAS**, pursuant to Wis. Stat. §165.95(5)(a), a County that receives such a
15 grant shall create an oversight committee to advise the County in administering and
16 evaluating its alternatives to incarceration program; and
17

18 **WHEREAS**, Sheboygan County, as a grant recipient under Wis. Stat. §165.95,
19 wishes to create an oversight committee.
20

21 **NOW, THEREFORE**, the County Board of Supervisors of the County of Sheboygan
22 does ordain as follows:
23

24 Section 1. **Creating Code.** Section 10.09 of the Sheboygan County Code
25 of Ordinances is hereby created as follows:
26

27 10.09 Alternatives to Incarceration Oversight Committee
28

29 (1) The Alternatives to Incarceration Oversight Committee shall
30 consist of 10 members, including:
31

- 32 (a) A Circuit Court Judge.
33 (b) The District Attorney or his or her Designee.
34 (c) The State Public Defender or his or her Designee.
35 (d) A local Law Enforcement Official.
36 (e) A Representative of the County.
37 (f) Representative of the Sheboygan County Health and
38 Human Services Department.
39 (g) A Representative of the State of Wisconsin Department of
40 Corrections.
41 (h) A Representative from a Private Social Services Agency.
42 (i) Two (2) Representatives of a Substance Abuse Treatment
43 Provider.
44

45 Section 2. **Effective Date.** The herein Ordinance shall take effect upon
46 enactment.
47

Respectfully submitted this 19th day of March, 2024.

HEALTH & HUMAN SERVICES COMMITTEE*

Curt A. Brauer, Chairperson

William C. Goehring, Vice-Chairperson

Marilyn Montemayor, Secretary

Rebecca Clarke

James Coulson

Wendy Schobert

Opposed to Introduction:

*County Board members signing only

Countersigned by:

Vernon Koch, Chairperson

R:\CLIENT\08299\00013\00223467.DOC

March 12, 2024, draft

FISCAL NOTE
March 2024

**Ordinance No. 14 (2023/24) RE: Creating an Oversight Committee to Advise
Sheboygan County in Administering and Evaluating
the Treatment Alternatives and Diversion Program
(TAD)**

Funding:

No additional funding needs are anticipated as a result of the proposed amendments.

Respectfully Submitted,

A handwritten signature in black ink, appearing to read "Steve Hatton", written over a horizontal line.

Steve Hatton, Finance Director
March 19, 2024

SHEBOYGAN COUNTY ORDINANCE NO. 15 (2023/24)

Re: **Amending Certain Elected Officials' Salaries (County Clerk, Register of Deeds, and Treasurer)**

WHEREAS, pursuant to the provisions of Section 47.06(5) and the report on file with the County Clerk, the following amendment to the salaries of the County Clerk, Register of Deeds, and Treasurer from 2025 through 2028 is recommended by the Human Resources Committee;

NOW, THEREFORE, the County Board of Supervisors of the County of Sheboygan does ordain as follows:

Section 1. **Amending Salaries of Certain Elected Officials**. Section 47.06(2) of the Sheboygan County Code of Ordinances is amended to read as follows:

47.06 SALARIES OF ELECTED OFFICIALS.

(2) That annual salaries of the elected officials have been set as follows:

	2024	2025	2026	2027	2028
Clerk of Courts	\$84,831	\$86,951	\$89,125		
County Clerk	\$79,945	\$83,543	\$86,049	\$88,630	\$91,289
Register of Deeds	\$79,945	\$83,543	\$86,049	\$88,630	\$91,289
Sheriff	\$115,769	\$118,664	\$121,630		
Treasurer	\$79,945	\$83,543	\$86,049	\$88,630	\$91,289

Section 2. **Effective Date**. The herein Ordinance shall take effect upon enactment.

Respectfully submitted this 19th day of March, 2024.

HUMAN RESOURCES COMMITTEE

Edward J. Procek, Chairperson

Thomas G. Wegner, Vice-Chairperson

Christian Ellis, Secretary

Kathleen Donovan

Carl Nonhof

Opposed to Introduction:

Countersigned by:

Vernon Koch, Chairperson

FISCAL NOTE
March 2024

**Ordinance No. 15 (2023/24) RE: Amending Certain Elected Officials' Salaries
(County Clerk, Register of Deeds, and Treasurer)**

Funding:

No additional funding needs are anticipated as a result of the proposed amendments in 2024. Future year funding will be established through the budget process for each respective year.

Respectfully Submitted,



Steve Hatton, Finance Director
March 19, 2024

1 **SHEBOYGAN COUNTY ORDINANCE NO. 16 (2023/24)**

2
3 **Re: Amending Chapter 12, Emergency Medical Services Council**

4
5 **WHEREAS**, the Sheriff's Department has reviewed County Code Section 12 regarding
6 the Emergency Medical Services Council and has determined an update to the code language
7 is appropriate.

8
9 **NOW, THEREFORE**, the County Board of Supervisors of the County of Sheboygan
10 does ordain as follows:

11
12 Section 1. **Amending Code.** Section 12 of the Sheboygan County Code of
13 Ordinances is hereby amended as follows (additions indicated by shading, deletions by
14 strike out):

15
16 12.01 CREATION OF COUNCIL. There is hereby established a County Emergency Medical
17 Services Council to be appointed by the Chairperson of the County Board and confirmed by the County
18 Board to serve Sheboygan County representing the following agencies, disciplines, or areas of expertise,
19 but not to exceed a total of 20 members:

- 20
21 (a) County Board.
22 (b) Hospital Administration.
23 (c) Sheboygan Fire Department.
24 (d) Sheboygan County Fire Departments.
25 (e) Law Enforcement – ~~City~~ **City, Village or Town**
26 (f) Law Enforcement - County.
27 (g) Private Ambulance Services.
28 (h) Rescue Services.
29 (i) County Bar Association.
30 (j) Consumers interested but not involved in provision of EMS Services.
31 (k) City Government.
32 (l) Village Government.
33 (m) Town Government.
34 (n) Emergency Management and Highway Safety Coordination.
35 (o) First Responder.
36 (p) Nursing.
37 (q) County Medical Society.
38 (r) County Medical Society.
39 (s) Industry.
40 (t) Member at-large.

41
42 12.02 COUNCIL ORGANIZATION. The officers of the Council shall be a chairperson, vice
43 chairperson, and secretary who shall annually be elected by members of the Council.

44
45 12.03 DUTIES. The Council shall have the following duties:

46
47 (a) To act as an advisor to the County Traffic Safety Commission concerning matters
48 of County Emergency Medical Services.

49
50 (b) To advise the Health and Human Services Board and Law Committee on all
51 matters of County Emergency Medical Services when appropriate and shall work with the Law

Committee in an advisory capacity in the administration of ambulance and rescue services agreements.

(c) To have responsibility for county-wide coordination and planning of EMS services and in carrying out such responsibilities it shall develop and annually update a county-wide plan and act as the resource agency under state- and area-wide plans for Emergency Medical Services.

(d) To carry out such other duties as may from time to time be assigned to it by the County Board or Law Committee.

12.04 STAFF SERVICES. The professional staff services, i.e. secretarial services including distribution of minutes and other such duties required by the Council, shall be provided by the Sheboygan County Sheriff's Department.

12.05 COUNCIL MEETINGS. The Council shall hold regular meetings quarterly at such times and places as it determines. Special meetings may be called pursuant to any additional rules of order as may be adopted by the Council. Meetings will be open and notices of said meetings shall be posted in advance of the meeting.

12.06 RULES OF ORDER AND OPERATING PROCEDURES. The Council may, by majority vote, establish such additional Rules of Order and operating procedures as it determines necessary except such rules shall not be inconsistent with the authority herein granted.

Section 2. **Effective Date.** The herein Ordinance shall take effect *upon enactment.

Respectfully submitted this 16th day of May, 2023.

LAW COMMITTEE

Gerald Jorgensen, Chairperson

Paul A. Gruber, Vice-Chairperson

Wendy Schobert, Secretary

Jacob Immel

Carl Nonhof

Opposed to Introduction:

Countersigned by:

Vernon C. Koch, Chairperson

R:\CLIENT\08299\00021\00210556.DOC

March 12, 2024, draft

FISCAL NOTE
March 2024

Ordinance No. 16 (2023/24) RE: Amending Chapter 12, Emergency Medical Services Council

Funding:

No additional funding needs are anticipated as a result of the proposed amendments.

Respectfully Submitted,

A handwritten signature in black ink, appearing to read "Steve Hatton", written over a horizontal line.

Steve Hatton, Finance Director
March 19, 2024

SHEBOYGAN COUNTY ORDINANCE NO. 17 (2023/24)

Re: Establishing Speed Zone on: County Road "II" (Town of Sherman)

WHEREAS, pursuant to Wis. Stat. § 349.11, in the interest of safety, the Transportation Committee recommends that to maintain a reasonable and safe speed zone, the present speed zone on a portion of certain County Roads be amended and/or created as hereinafter specified;

NOW, THEREFORE, the County Board of Supervisors of the County of Sheboygan does ordain as follows:

Section 1. **Changing Speed Zone.** The provisions of Section 20.03 of the County Code of Ordinances are hereby amended to read as follows (shading indicates additions, strikeouts indicate deletions; only those portions affected appear):

(12) TOWN OF SHERMAN

- (a) County Road "I" – Forty-five miles per hour from its intersection with State Highway 57, westerly to the corporate limits of the Village of Adell, a distance of .019 miles.
- (b) County Road "D" – Forty-five miles per hour from State Highway 57 easterly to the intersection with County Road "CC."
- (c) County Road "II" – Forty-five miles per hour from a point 900' west of Random Lake Road to County Road "I".

Section 2. **Effective Date.** The herein Ordinance shall take effect upon adoption by the County Board, approval of the Department of Transportation if required, publication of this Ordinance, and installation of appropriate signage.

Respectfully submitted this 19th day of March, 2024.

TRANSPORTATION COMMITTEE

Thomas Wegner, Chairperson

Roger Te Stroete, Vice-Chairperson

Al Bosman, Secretary

Jacqueline Veldman

Jon Kuhlow

Opposed to Introduction:

Countersigned by:

Vernon C. Koch, Chairperson

(See attached for location maps.)



GIS Web Map

Map Printed: 2/23/2024

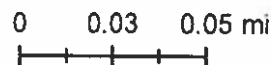

This map is intended for advisory purposes only. This information has been obtained from sources believed to be reliable based on plats, surveys, and deeds. In areas where discrepancies occur between equivalent legal records, the discrepancy is allowed to remain until such time as it is addressed. Sheboygan County distributes this data on an "as is" basis; no warranties are implied.



FISCAL NOTE
March 2024

Ordinance No. 17 (2023/24) RE: Establishing Speed Zone on: County Road II (Town of Sherman)

Funding:

No additional funding needs are anticipated as a result of the proposed amendments.

Respectfully Submitted,

A handwritten signature in black ink, appearing to read "Steve Hatton", written over a horizontal line.

Steve Hatton, Finance Director
March 19, 2024

SHEBOYGAN COUNTY ORDINANCE NO. 18 (2023/24)

Re: Establishing Speed Zone on: County Road "J" (Town of Rhine)

WHEREAS, pursuant to Wis. Stat. § 349.11, in the interest of safety, the Transportation Committee recommends that to maintain a reasonable and safe speed zone, the present speed zone on a portion of certain County Road "J" be amended as hereinafter specified;

NOW, THEREFORE, the County Board of Supervisors of the County of Sheboygan does ordain as follows:

Section 1. **Changing Speed Zone.** The provisions of Section 20.03 of the County Code of Ordinances are hereby amended to read as follows (shading indicates additions, strikeouts indicate deletions; only those portions affected appear):

20.03 (7) TOWN OF RHINE

(e) County Road "J"

1. Twenty-five miles per hour from its intersection with County Road "C" northwesterly to a point 0.25 of a mile northeast of its intersection with County Road "CJ."
2. Forty-five miles per hour for all vehicles from the Elkhart Lake Village limits, northerly to its intersection with County Road "MM" for a distance of 1.9 miles.
3. ~~Thirty-five~~ Twenty-five miles per hour from a point 0.25 of a mile ~~northeast~~ northwest of its intersection with County Road "CJ" northerly to its intersection with County Road "A" (also known as the intersection of Royal and Ancient Drive).

Section 2. **Effective Date.** The herein Ordinance shall take effect upon adoption by the County Board, approval of the Department of Transportation if required, publication of this Ordinance, and installation of appropriate signage.

Respectfully submitted this 19th day of March, 2024.

TRANSPORTATION COMMITTEE

Thomas Wegner, Chairperson

Roger Te Stroete, Vice-Chairperson

Al Bosman, Secretary

Jacqueline Veldman

Jon Kuhlow

Opposed to Introduction:

Countersigned by:

Vernon C. Koch, Chairperson

(See attached for location maps.)

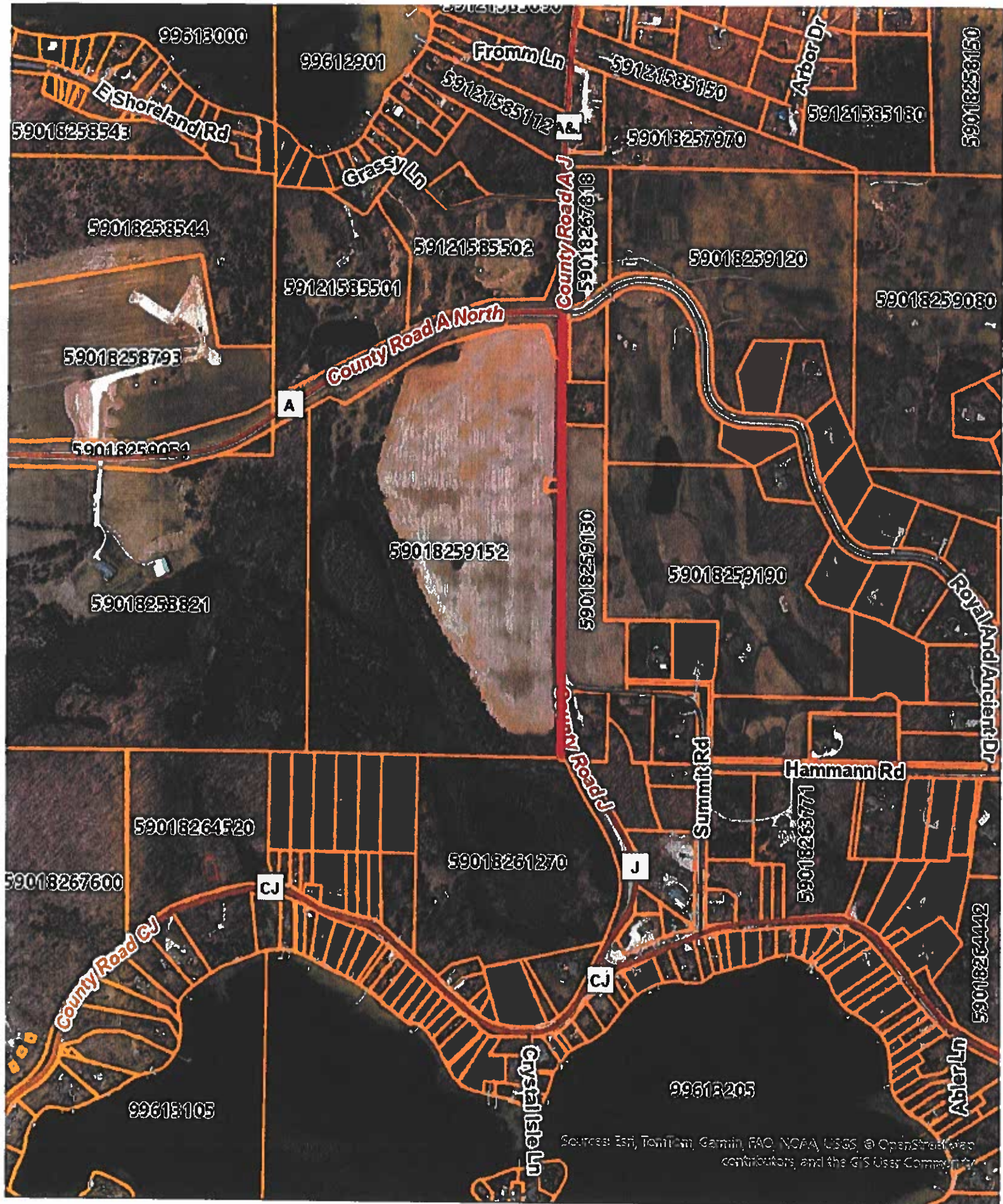

Sources: Esri, TomTom, Garmin, FAO, NOAA, USGS, © OpenStreetMap contributors, and the GIS User Community



GIS Web Map

Printed: 2/28/2024

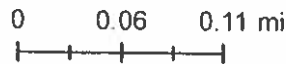

This map is intended for advisory purposes only. This information has been obtained from sources believed to be reliable based on plans, surveys, and deeds. In areas where discrepancies occur between equivalent legal records, the discrepancy is allowed to remain until such time as it is addressed. Shelby County distributes this data in an "as is" basis, with no warranty or implied.



FISCAL NOTE
March 2024

Ordinance No. 18 (2023/24) RE: Establishing Speed Zone on: County Road J (Town of Rhine)

Funding:

No additional funding needs are anticipated as a result of the proposed amendments.

Respectfully Submitted,

A handwritten signature in black ink, appearing to read "Steve Hatton", written over a horizontal line.

Steve Hatton, Finance Director
March 19, 2024